Some of our griefs we have cured, and the sharpest we still have survived, but what torments of pain we endured from the evils that never arrived!
—SO SAYS ELBERT HUBBARD.

INDICATIONS.

CLOUDY, WITH PROBABLE SHOWERS TONIGHT OR FRIDAY.

SUN SETS TODAY 6:16 P. M.
SUN RISES TOMORROW 5:06 A. M.

The Fort Wayne Sentinel

ONLY FORT WAYNE EVENING NEWSPAPER WITH ASSOCIATED PRESS NEWS.

Let's try to cheer with smiles and song
The sorry lives of men
With whom we meet, for it won't be long
Till our paths must part again.
—Nixon Waterman.

ESTABLISHED 1833. THURSDAY EVENING, APRIL 11, 1912. 16 PAGES—1 CENT

BAYONET RULE AT STATE CONVENTION

Bitter Fight of Michigan Republicans Results in Putting the Militia on Guard at Bay City.

BEVERIDGE IN THICKEST OF THE FRAY

After Three Hours of Near Riot Convention is Utterly Disrupted--Will Carry Contest to Chicago.

Armory, Bay City, Mich., April 11.—While the members of company B, of the Michigan National Guard, utterly unable to preserve order after they had been placed on duty, Taft and Roosevelt factions disrupted the Michigan state republican convention here today.

After a sensational three hour fight the Roosevelt leaders and delegates, after electing a national delegation, withdrew to carry the question of disputed delegates before the national convention at Chicago.

The Taft forces claimed the regular convention and begun their organization. They will also elect six delegates to the national convention.

Albert J. Beveridge, former senator from Indiana, was a conspicuous figure in the tumultuous gathering, and at one time he was swept back from his seat during a fight between warring delegates.

While the militia held the front entrance to the armory against the crowd of 1,800 delegates and contested delegates, members of the republican state central committee headed by Acting Chairman Robert H. Shields, of Houghton, were admited to the building through a small side entrance. The Taft forces thus secured the first strategic advantage in the fight with Roosevelt men for control of the convention.

Beveridge is There.

As soon as the Shields members of the state central committee had been admitted to the armory Chairman Knox and former United States Senator Albert J. Beveridge, of Indiana, also were admitted through the side entrance. Knox at once voiced emphatic protests against the action of the committee members but despite his protests was voted down.

The committee then proceeded to choose Robert H. Shields as temporary chairman and went ahead with seating arrangements for the delegates waiting impatiently outside in the street. Shields said he expected to call the convention to order by 1 o'clock.

While the Taft forces held the armory in this manner, Roosevelt leaders conferred at a down town hotel several squares distant and prepared to go to the convention and seat their temporary chairman, former Secretary of the Navy Tanman Newberry, of Detroit.

Conferences Were Futile.

With six delegates-at-large to the republican national convention and the prestige of carrying the state convention for their candidate as the prize, Michigan Taft and Roosevelt republicans entered the state convention here today attempting to seat 1,888 delegates where but 1,312 delegates legally can be placed.

Worn down to speechlessness by an entire night of eleventh hour conferences, leaders on both sides with apparent bulldog determination ordered their followers to "stand pat and fight it out on the floor." During the night, almost every conceivable method of compromise had been advanced, discussed

(Continued on Page 2, Column 5.)

New Judge of the Indiana Supreme Court

JOHN W. SPENCER.

John W. Spencer, of the Vanderburg circuit court, has been named Judge Marshall for the place on the Indiana supreme court bench made by the death of the late Justice Jordan. Judge Spencer is a democrat.

DIX WILL GET NEW YORK VOTE

Empire State Democrats Hold Harmonious Convention.

UNIT RULE THE PLAN

New York, April 11.—The program of the democratic state convention here today to select New York's delegation of ninety to the Baltimore convention called for but a one day session and indications were not lacking when it opened that the gathering would be the most harmonious held within a decade.

Three of the state's four delegates at large had been agreed upon by the leaders over night. It was announced that they would be Gov. Dix, Senator O'Gorman and Charles F. Murphy. The selection of the fourth man it was believed would be agred upon by the leaders before the convention called to order. Former Judge Alton B. Parker seems likely to be selected. There was no change in the plan agreed upon by the state committee last night to have the delegation accept the unit rule.

The party platform was in readiness to be placed before the convention long before Seymour Santvoord, the temporary chairman called the convention to order. The leaders had agreed upon a strong plank calling for a downward revision of the tariff, endorsement of the administration of Governor Dix and the democratic legislature and commendation of the party's legislative program in the national house of representatives.

In addressing the convention as its permanent chairman Congresman John J. Fitzgerald after asserting that prospects for democratic success never had been brighter, declared the party would appeal to the people on the achievements of the present congress.

REPORT $12,000 SHORTAGE.

Also, Bicknell Lumber Company Manager is Missing.

Linton, Ind., April 11.—Auditors working on the books of Harry J. Yates, for the past four years manager of the Bicknell Lumber company, this morning reported to the stockholders that he is $12,000 short in his accounts with the company. Yates has left the city, and his wife stated that she did not know where he had gone.

Yates came to this city from Carmi, Ill., about four years ago. He is 35 years old, a member of the local school board and a deacon in the Methodist church.

MONUMENT IS UNVEILED.

Monument to Confederate Women of South Carolina.

Columbia, S. C., April 11.—The memorial to the confederate women of South Carolina, erected by the state, was unveiled here today. Gen. C. Irvine Walker, commander-in-chief of the United Confederate Veterans, presided. The central figure is that of a woman waiting to be crowned with laurel by a figure in the rear.

Inscribed on the monument is the following: "In this monument generations unborn shall hear the voice of a great people testifying to the sublime devotion of the women of South Carolina in their country's need."

SON RESCUES FATHER.

Princeton, Ind., April 11.—Frank Elijs, 48, was rescued from a cistern at his home near Hazleton, Ind., yesterday by his son, who heard his father floundering in the water.

MR. HAMPSHIRE WINS FIRST PLACE THIS YEAR.

Brazil, Ind., April 11.—With the thermometer showing 68 degrees in the shade yesterday afternoon, James Hampshire, a retired miner of this city, was overcome by the heat. He recovered today.

Tomorrow Is the Day When We Must All Help Her Decide

BASELESS RUMOR OF POPE'S DEATH STIRS ENTIRE WORLD

Message Sent Out from Madrid Gains Wide Circulation Before Denial is Made from Rome.

Rome, April 11.—4:27 p. m.—There is no truth in the report circulating throughout the world based on a telegram from Madrid that the pope is dead.

The pope continues his daily audiences. He received today Cardinal Della Volpe, Prince Borghese, Senor de Estrada, the Argentine minister at the vatican, and his family and Count and Countess Jonghe.

Afterward the pontiff greeted a number of Italian and foreign personages.

Pope Piux X has been in rather poor health for some weeks, but at no time has his condition reached a critical stage or one giving serious cause for apprehension of those about him.

Nothing within the last few days has indicated that the pope was in a critical condition, although his health has for some time been unsatisfactory. On March 25 he was compelled to suspend his audiences for a few days owing to a slight cough accompanied by catarrh. On March 27 he was sufficiently improved to resume his audiences. Among those greeted on that day were some 350 Americans. They noted a slight pallor and some hoarseness in the pontiff's speech, but beyond that there was no evidence of serious physical disability. The pope went through the fatiguing ceremony of greeting three hundred persons without a sign of exhausion.

WAS DUE TO AN ERROR.

Faulty Deciphering of Code Message Caused the Rumor.

Madrid, April 11.—The misunderstood message from Rome was communicated by the nunciature to the Spanish government, which gave out the news to the semi-official agency and the newspapers.

The official Spanish news agency explains that its statement that the pope was dead was due to an error in a message received from Rome at the papal nunciature here. It is believed that the error occurred in the deciphering of a code message.

RUMOR IN FORT WAYNE.

Report of Pope's Death Gained Wide Circulation Here.

The rumor of the death of Pope Pius X gained a very wide circulation in Fort Wayne this morning and the newspaper offices and telegraph offices were besieged for information regarding it.

The Sentinel's Associated Press wire early carried the report from Madrid, which stated merely that "a dispatch received at the nunciature announces that the pope is dead." A little later it was staied from the same source that "a private dispatch received here from Rome, which was confirmed at the nunciature, announces that the pope is dead."

There was no word whatever from Rome concerning the report, but telegrams from London, New York, Washington, Baltimore, Brussels, Paris and other centers declared that they were without information other than that conveyed in the dispatches from Madrid.

First denial of the rumor came to The Sentinel in a dispatch from Paris, which announced that a long distance telephone message from Rome pronounced the rumor untrue.

Meanwhile The Sentinel had been answering many telephonic inquiries concerning the report, and it gave to the episcopal residence in this city the first authentic news from Rome declaring that the pontiff was not dead.

REGISTRATION IS THE CHIEF TOPIC

Republican State Committee May Not Fix Convention Date as Yet.

DESIRE A LATE ONE

Indianapolis, Ind., April 11.—Plans for the registration of republican voters will be the main topic for consideration at the meeting of the republican state committee tonight at the headquarters at the Claypool hotel.

It was understood at the time the call for the meeting was issued that the committee would at this meeting fix the time for holding the state convention, which will nominate a state ticket and adopt a state platform, but it is said this matter will be postponed because the members of the committee are in favor of holding a late convention.

The date of July 2 was mentioned several days ago as the probable time for the convention. However the undertsanding now is that the convention will not be held until the latter part of July or early in August. Many republicans are in favor of postponing it until some time after the national convention has been held and the republicans have "recovered" from the activities of the campaign for the presidential nomination.

Strong efforts are to be made by the republicans to make their registration of voters in Indiana as nearly complete as possible, and it is to this task that the state committee, will, it is understood, direct all of its energies from now on until the first registration day, May 9.

RAUCH IS RENAMED.

Logansport, Ind., April 11.—Congressman George W. Rauch, of Marion, today was renominated by the Eleventh district democratic convention.

Nate Beadell, of the People's store, returned today from a business trip to New York city.

FEVER ATTACKS FLOOD REFUGEES

Disease Now Adds Terror to Plight of Homeless Sufferers.

WATER IS SUBSIDING

New Madrid, Mo., April 11.—Fever has broken out among the flood refugees in this territory, two deaths having been reported from Wyatt, where it is reported several small pox cases also have developed.

A camp is being built on high ground near here and one thousand people who are now living in second stories will be moved to it in boats.

Officers of the army and Red Cross report 6,500 people homeless on both sides of the river between Cairo and Tiptonville. There are also between six thousand and seven thousand head of live stock in the district in need of food.

ONE DANGER POINT.

Memphis, Tenn., April 11.—With the upper rivers falling this morning optimistic reports come from all except one of the flood menaced points along the Mississippi river north of Memphis. At Luxora, Ark., the situation is desperate. The base of the levee is weakening and those who know the waterway say the chances for holding the embankment are discouraging.

DIKES HOLDING STRONG.

Vicksburg, Miss., April 11.—Dikes at the most menaced points in the Mississippi flood zone were holding strong against the rapidly descending tide this morning. The Vicksburg gauge at 7 o'clock was 51.1, a rise of six inches in 24 hours. The rise at Natchez, which is south of Vicksburg, was slightly more, while at Greenville above here, it was slightly less, indicating the tide's southward trend.

OHIO FALLING AT CAIRO.

Cairo, Ill., April 11.—The Ohio river subsided one-tenth of a foot here in the last 24 hours and today stood at 53.7. Merchants re-opened their stores and the levees are being patrolled constantly.

AS TO DIVORCES—CAN YOU BEAT THESE TWO?

Marion, Ind., April 11.—Mrs. Lora M. Brumley, of Jonesboro, who filed suit in the Grant circuit court against Frank M. Brumley, for divorce, asserts that her husband, to determine wether the door of their room was opened after he went to bed, tied a string to his toe and the other end to the door knob.

Muncie, Ind., April 11.—Whether a wife is entitled to knowledge of her husband's business affairs is a point that Judge Ellis, of the circuit court, must take into consideration in deciding the suit of Mrs. Leora Smith against Elijah Smith for divorce. As one of her grounds for charging him with "cruel and inhuman treatment," Mrs. Smith says her husband refused to discuss his business affairs with her.

RACE FOR SHERIFF WILL BE HOTTEST AT PRIMARY

Some Leaders Believe Total Vote in the County Tomorrow Will Not Go Greatly Above 7,000.

Political leaders who have been looking after campaign affairs ever since the candidates of Allen county started their canvass for nomination at the primaries tomorrow, declare today that the hottest contest in the entire list will occur in the race for the democratic nomination for sheriff.

With six candidates in the field it is declared that a vote of 1,500 at the most will win the nomination, and it is predictedthat not more than a total of 7,000 votes will be cast. Another exciting contest is expected in the vote for commissioner from the Third district, where there are seven strong democrats after the place.

Light in the Township.

It is predicted that no more than 250 votes will be the average in the outside townships as the farmers will not be out in force on account of the urgent farm work now on hand which must be attended to immediately. The only chance of a full country vote will be in the possibility of rain, which will keep the farmers from their work. Some of the townships will vote less than 100, according to the opinion of local political experts.

In the city, however, a big vote is expected.

Democratic candidates in some instances declare that they have been given assurance of support from republicans and it is known that several prominent republicans openly favor a few of the strong democratic candidates, and will vote for them at tomorrow's primaries.

A hot fight is expected in the Third ward in the city on account of candidates lining up strong for the large colored vote expected from this section. Several candidates have been covering the ward thoroughly and all declare that the voters have pledged their support.

Little Opposition.

There is no opposition on the republican ticket except for coroner and sheriff. Two candidates are out for the nomination for coroner. They are Dr. J. E. Stults and Dr. Chester Hull. S. J. Errington and Clyde Rodenbaugh are the two republican candidates for the nomination for sheriff.

The democratic ticket, however, lines up with a large number of men in the field for every office except prosecuting attorney, treasurer, commissioner for the Second district and coroner. There are three candidates for judge of the circuit court, nine for representative, six for sheriff, five for First district commissioner, seven for Third district commissioner and two for recorder.

Owing to the large number of candidates party leaders believe that democratic nominees will be selected by small majorities and in most instances the contest promises to be close.

Polls Open at 8.

The voting places in the city will be opened by the election judges and clerks 8 in the evening. In the country voters in the evening. In the country the voters will be given opportunity to cast their ballots between the hours of 8 in the morning and 6 at night.

Official returns of the primaries will be received and canvassed by the elec-

(Continued on Page 14, Column 4.)

BRUTAL SLAVERY, SAYS COMMITTEE

Labor Conditions in U. S. Steel Plants Denounced in Senate Report on Eight-Hour Law.

Washington, April 11.—Labor conditions in plants of the United States steel corporation were denounced as "a brutal system of industrial slavery" in the senate labor and education committee's report on the proposed eight hour law for government contract labor, submitted today.

"This government is bound in its own defense, for its citizenship its life to interpose between the strong and the weak," the report declares. "No man can meet the obligations and discharge the duties of citizenship in a free government who is broken in spirit and wracked in body through such industrial peonage. And before he has reached the prime of life under such conditions, sodden in mind and broken in health, he is cast off as a useless hulk—a burden and a curse in society and a menace to the government. It is just as much the government's duty to protect citizens from such outrageous treatment as from the burglar and the highwayman."

The report, made by Senator Borah, of Idaho, chairman of the committee, said the proposed law would mean better work, was constitutional and would make better citizens.

The South Side Tennis club will meet tonight at the home of Harvey Crane, on College street.

M'NAMARA BOYS PLEASED.

Hockin Tells of Visit to Them in San Quentin Prison.

Indianapolis, Ind., April 11.—"Both the McNamara boys are well pleased with the present stage of this dynamiting investigation," said Herbert S. Hockin, who succeeded John J. McNamara as secretary-treasurer of the International Association of Bridge and Structural Ironworkers, and who returned today from California. He visited the McNamara brothers in San Quentin prison.

"You don't mean they are pleased at being in the penitentiary?" he was asked. "No, pleased because the effort to entangle the iron workers union in the dynamiting business either on the coast or here is a fizzle," answered Hockin, who is one of the fifty-four men indicted by the federal grand jury in the conspiracy illegally to transport dynamite. He would not go into details with his conference with the McNamaras.

Manager Williams, of Robison park, has notified officials of the Fort Wayne and Northern Indiana Traction company that he will reach Fort Wayne about May 1 to assume active charge of the popular summer resort.

"OFF TO BRYAN"

MISSES Margaret Bauss, Mabel Martin and Dessie Casebeer, salesladies at the Rurode store, are "laying" for somebody—and woe be unto him when they have identified him!

It appears that for some little time before Easter the young ladies began plans to spend Easter Sunday and Monday with friends at Bryan, Ohio. The fact of their coming pleasure trip became known among some of their associates, who expressed good-natured envy of their approaching good time, for all are busy people and pleasure trips are all too infrequent. The friends got their heads together and decided to send the girls off in good style by engaging a taxicab to take them to the station. So, when the Saturday afternoon arrived on which they were to leave, they were told about the taxicab and, sure enough, there it was waiting at the door for them. With many happy expressions of appreciation the three stepped into the taxi and they started for the station.

"I wonder why the driver goes so slow," said one.

"Oh, he'll get us there in plenty of time," responded a more optimistic companion, and they continued forward at a very slow pace.

People on the crowded street seemed to take especial interest in them as they stopped and looked and smiled. Some even pointed at them and called the attention of bystanders.

"I don't see," remarked one of the girls, "why we should be attracting so much attention. It isn't an unusual thing to take a taxi. That's what they're for."

Some went so far as to laugh.

And still the people continued to look and to point and to smile. Some even went so far as to laugh. Some even drew up at the station. The girls got out. As they turned to look at the taxi, they gasped and one uttered a wee little shriek. And for good reasons. There, attached to the outside, were printed placards reading, "Off to Bryan," which had been placed there by their accommodating friends.

They caught their train all right, but missed a connection at Waterloo which gave them time to send a wire back to the store warning someone of impending trouble if the culprit or culprits are located.

FEEBLE HUSBAND FIGHTS DIVORCE

Wife Charges That He Threatened to Take Her Life.

MARRIED 30 YEARS

Caspar Keller, 74 years old and very feeble, was defendant in the superior court today in a divorce suit brought by his wife, Magdalena Keller, who seeks a separation after thirty years of married life. The testimony was not finished but it is likely the decree will be entered when the legal formalities have been complied with.

They have two daughters grown up and married and one of them was present at the hearing. Mrs. Keller charged that her aged husband attacked her about four years ago and threatened to kill her and she struck him to save her life.

She also testified that he had beaten her frequently and that at one time he made an effort to have her declared of unsound mind.

Had Him Arrested.

Jacob Weber didn't like it because his wife had him locked up on a charge of assault and battery and after he had been acquitted he entered a suit for divorce. They were married last September.

He carges that she is intensely jealous of him and that this is the cause of frequent quarrels and that it also caused her to have him arrested. W. C. Ryan entered the suit.

Legal Fight on Contract.

In the circuit court today the suit of Dr. J. E. McHugh against the Decatur Motor Car company was placed on trial before a jury. He sued to recover $750 on a guarantee that a motor car he bought from the concern, alleging that it would not work properly.

Articles Are Filed.

Articles of incorporation of Schirmeyer Cigar company were filed with the county recorder today. The capital stock is $5,000 and the incorporators are Caroline, Louis, Oscar W., Leo G. and Louis C. Schirmeyer.

We can show you more styles in Athletic Union Suits than any other store in the city. Prices 50c to $3.50.
PATTERSON-FLETCHER CO.

MAN DIES; WIFE ACCUSED.

Woman Is Under Arrest at Gary for Shooting Husband.

Cincinnati, April 11.—Charles Radeloff died today of a gunshot wound his wife is accused of inflicting a week ago. Death occurred while a detective was on his way to Gary, Ind., with a warrant for the wife, Mrs. Mathilde Radeloff, who was arrested there yesterday. According to Gary dispatches the wife sets up a plea of self-defense.

Radeloff declared that his wife had asked him to meet her at their old trysting place and that he recognized her in the darkness just as the shot was fired that ended his life.

HERRMANN STORE ROBBED.

Thieves bored a hole under the lock of a back door at the George Herrmann store, 1412 Walton avenue, last night, entered and stole about $2 in change and some cigars. The police think it the work of boys.

MARRIAGE LICENSES.

Wm. F. Gehring, 30, agent, and Anna E. Tigges, 37.

Robert F. Geerken, 21, carpenter, and Lydia Beruing, 19.

HERBEX
OR
WINKELMANN'S NON-POISONOUS HERB TEA POWDER
—The—
EXCELLENT TONIC AND BLOOD PURIFIER
—Cures—
SICK HEADACHE, STOMACH, LIVER, KIDNEY and BLADDER TROUBLE—RESTORES APPETITE
Try a package or bottle. Bottles 50c and $1.00 sizes. Herb Tea, 50c per package.
Manufactured by WINKELMANN HERB TEA COMPANY, Fort Wayne, Indiana.

Need Money to Pay
Taxes,
Grocer,
Doctor—
Any One?
We give you the money to pay them and allow you all the time that you want to pay us back in small weekly or monthly installments.
Our interest charges are no more than any bank will ask.
Your furniture, piano or stock will do as security without depriving you of its use.
ANY AMOUNT FROM $5 to $200
Loans also to mechanics, salaried people and others on their own note.
We invite your investigation. You will find our offices private and we deal confidential.
INDIANA LOAN CO.
211-212 Shoaff Bldg., 2nd Floor. Phone 995. Established 1893.

MEAT ORDINANCE WILL BE TESTED

Dealers Are Fined in the City Court and All Take Appeals.

THEY DID NOT TESTIFY

That meat dealers are lined up against the enforcement of the ordinance fixing licenses for retailers was indicated in the city court today when appeals were taken to the circuit court after fines had been entered in a number of cases brought by the health department.

The men who are making the fight are John Koch, Paul Doege, Richard Weller, George Herrmann, Charles Weller, Charles Jacobs, Charles Brasch, Gene Weisman, Herman Schele, Peter Eckrich, Ludwig J. Bender, Andrew Deitschel and Eli Rosenthal.

Pleas of not guilty were entered in all the cases when they were entered in the city court today and no evidence was offered and Judge Mungovan fined each $1 and costs. The cases will be certified to the higher court and the fight against the ordinance will be started.

For some time the retail meat dealers have been balking on the license as they do not believe it can be legally collected and the cases will be fought with an idea of determining whether or not the measure is valid.

As a special this week we will sell 50 dozen of the famous Manchester Shirts for $1.00. Look in south window for display.
PATTERSON-FLETCHER CO.

TAKING UP THE CASE IN EARNEST

Joint Sub-Committee Renews Effort to Settle Coal Differences.

OTHER LAST RESORT

Philadelphia, Pa., April 11.—The joint sub-committee of the miners and operators appointed at yesterday's conference met at the Reading terminal this afternoon and began a practical discussion of the demands of the anthracite mine workers. A survey of the situation by those interested in the labor troubles in the hard coal fields leads to the belief that before the sub-committee gets through with its work it will have arrived at a working arrangement that will meet with the approval of the general committees of the miners and operators.

The submission of the dispute to arbitration by referring it to the anthracite coal strike commission as proposed by the operators will not come about unless there is absolutely no chance of the sub-committee coming to a satisfactory understanding.

APPROVED BY BIG VOTE.

Ninety Per Cent of Soft Coal Miners Sanction New Contract.

Indianapolis, Ind., April 11.—"Ninety per cent of the soft coal miners have approved the proposed two year wage contract," said Edwin Perry, secretary-treasurer of the United Mine Workers of America, today after he had received telegrams from representative local unions throughout the country reporting results of yesterday's referendum election. Though perhaps 25 per cent of the miners of Indiana and southwest voted in the negative because of certain local conditions, western Pennsylvania, Illinois and other districts were practically unanimous endorsing the new agreement, Mr. Ferry said.

The ballots are being returned to miners' headquarters here and the tellers will begin counting them next Monday morning. The result probably will be officially announced Monday night. The miners' national officers expect with the wage question settled district differences between men and operators speedily will be bridged over and all the bituminous miners will be back in the pits on May 1.

BLAKEY NAMED AS JUDGE.

Will Succeed Judge Spencer on Circuit Bench at Evansville.

Indianapolis, Ind., April 11.—William M. Blakey, an attorney of Evansville, today was appointed by Governor Marshall to succeed Judge John W. Spencer as judge of the Vanderburgh circuit court. Judge Spencer has been appointed to the vacancy on the state supreme bench caused by the death of Justice Jordan.

The governor announced Mr. Blakey's appointment after a conference with democratic leaders of the First district. Benjamin Bosse district chairman, urged Mr. Blakey's appointment and Albert J. Vanaman presented the name of his law partner, Hiram Logsdon. The term of the office expires this year.

BANK HAS BIG SHORTAGE.

First National at Berlin, N. Y., Closes Doors; Cashier Ill.

Utica, N. Y., April 11.—The First National bank of New Berlin closed its doors today by order of the board of directors, pending an investigation into the books. It is stated that there is a large shortage in the bank's funds. Frank D. Arnold, who was cashier up to Saturday last, is ill at his home in New Berlin.

ONLY A SMALL BLAZE.

The city fire department was called at 11:50 o'clock this forenoon to 2138 Thomas street by a blaze in the roof of the dwelling house owned by Charles Menefee. It was quickly extinguished and the loss was small. It originated from a spark from one of the chimneys of the foundry.

AGED FURRIER DIES SUDDENLY

Michael Kiermaier Stricken While Talking With Wife and Daughter.

IN THE GERMAN WAR

Michael Kiermaier, sr., aged 70 years, died suddenly at 11:30 o'clock Wednesday night at his home, 2415 Gay street. He suffered an attack of heart trouble

MICHAEL KIERMAIER,
Who Died Suddenly While Talking With His Family.

while sitting in a chair talking to his wife and daughter, and suddenly fell over lifeless. He had enjoyed a hearty supper and was apparently in good health.

Mr. Kiermaier was born June 2, 1841, at Bagon, Bavaria, Germany, and during the German war in 1866-70, he served as a soldier. He was married in Germany, December 23, 1867, to Frances Friedenberg. He came to America in 1890 and had resided in Fort Wayne for the past twenty-one years. For some time he was engaged in working at his trade as a furrier, but retired a few years ago. He was a member of St. Peter's Catholic church and was well known throughout the city, especially in German circles.

Surviving besides the wife, he leaves five children and thirteen grandchildren. The children are Michael, jr., Gottfried and Miss Frances Kiermaier, at home; Mrs. Josephine Miller, of Brooklyn, N. Y., and Mrs. Pires Goodman, of this city.

Funeral services Monday morning at 8 o'clock from the residence, and at 9:30 o'clock from St. Peter's Catholic church, Rev. Charles H. Thiele, officiating.

PLASKE.

Wlaveslova Plaske, one year old child of Mr. and Mrs. Peter Plaske, died Wednesday afternoon at 3:30 o'clock at the home of the parents, 1719 Hanna street. Funeral services Friday at the Polish Catholic church. Interment will be made at the Catholic cemetery.

FUNERAL NOTICES.

Krauhs.—Funeral services for Mrs. Ella Krauhs Saturday afternoon at 2 o'clock from the residence, 525 High street, the Rev. T. M. Hill, officiating. Interment will be made at Lindenwood.

GIVE EXTRA PERFORMANCE.

Moose Plan to Stage Minstrel Again Monday Night.

Owing to the enormous demand for seats, patrons wishing to attend the Moose minstrels at the Majestic theater cannot be well taken care of tonight or Friday night, on account of the big sale, so the committee in charge of the performance has decided to repeat the bill again next Monday night.

NEW DEPARTMENT STORE.

C. G. Zickgraf has made arrangements to open a department store at the corner of South Wayne avenue and Cottage avenue. Plans for the building are being made by Architect Ralph M. Snyder. The structure will cost $15,000 and will consist of four stores and two resident apartments. This is the first institution of its kind to locate in the South Wayne district.

BORROWED MONEY TO SUICIDE.

Muncie, April 11.—Whipple McCarty, 29, borrowed ten cents from his mother yesterday and bought strychnine with which he ended his life. It was said that he had been despondent because he had been without work.

The Loyal Women's class of the West Creighton Avenue Church of Christ will hold its business and social meeting at the home of Mrs. Baker, 702 West Creighton avenue, Friday, April 12.

BRUSHES HIS TEETH WHILE WEARING HIS GLASSES
Out of four men wearing glasses, an observer recently noticed that only one man left his glasses on while brushing his teeth.
Brushing your teeth while wearing your glasses is safe if you are wearing glasses made by us.
No Charge for Examination.
ROGERS EYESIGHT SPECIALIST
ANTHONY HOTEL CORNER.
Fort Wayne's Best Optical Store in Fort Wayne's Finest Building.

JOINT PROGRAM FOR EXHIBITION

Turners and United Singers to Entertain at Majestic Theater.

MANY FINE FEATURES

The program for the gymnastic exhibition by the Turnverein Vorwaerts and the concert by the United Singers of Fort Wayne has just been completed. The entertainment will be given at the Majestic theater Wednesday evening, April 17. The program follows:

Music ..... Reincke's Orchestra
"Friedrich Rothbart".....
Mass Chorus of the United Singers.
Free exercises.....
First Boys' and First Girls' Class, T.-V. V.
"Mein Herz" ..... Kreis Stolzenau
Flag Drill .....
Second Girls' Class T-V. V.
Exercises on Bucks .....
Second Boys' Class T-V. V.
"Waldmorgen" ..... Koellner
Concordia Singing Society.
Dumb-bell Exercises .....
Third Boys' Class and Juniors T-V. V.
"Ossian" mass chorus of the United Singers.
Wand Exercises .....
Men's Class, T-V. V.
Ladder Pyramids .....
Juniors T-V. V.
"Treue" ..... Wengert
Saxonia Singing Society.
Schottische ..... Gloworm
Ladies' Class T-V. V.
Exercises on the Horizontal Bar.....
Men's Class, T-V. V.

THE WEATHER.

LOCAL OFFICE UNITED STATES WEATHER BUREAU.

Fort Wayne, Ind., April 11, 1912.—Data for the 24 hours ending at 2:00 p. m. today:

Temperature at the End of Each Hour.

2:00 p. m.	60	2:00 a. m.	49
3:00 p. m.	61	3:00 a. m.	48
4:00 p. m.	62	4:00 a. m.	48
5:00 p. m.	61	5:00 a. m.	46
6:00 p. m.	60	6:00 a. m.	45
7:00 p. m.	59	7:00 a. m.	48
8:00 p. m.	58	8:00 a. m.	54
9:00 p. m.	56	9:00 a. m.	60
10:00 p. m.	54	10:00 a. m.	66
11:00 p. m.	53	11:00 a. m.	68
Midnight	52	Noon	70
1:00 a. m.	50	1:00 p. m.	70
		2:00 p. m.	71

Highest temperature yesterday, 62.

Lowest temperature this morning, 45.

Highest since the first of the month, 73 on the 6th.

Lowest since the first of the month, 25 on the 3rd.

Precipitation for the 24 hours ending at noon today, none.

Precipitation since the first of the month, .56 inches.

Maumee river stage at 7:00 a. m., 7.6 feet.

Relative Humidity.

7:00 p. m. yesterday, 60 per cent.
7:00 a. m. today, 70 per cent.

Barometer, Reduced to Sealevel.

7:00 p. m. yesterday, 30.00 inches.
7:00 a. m. today, 30.04 inches.

Highest wind velocity, 15 miles per hour from the southwest at 9:00 a. m.

Sun sets today at 6:16 p. m.
Sun rises tomorrow at 5:06 a. m.

W. S. PALMER,
Local Forecaster.

LOCAL FORECAST.

Fort Wayne, Ind., April 11.—For Fort Wayne and vicinity: Increasing cloudiness with probably showers late tonight or on Friday.

GENERAL FORECAST.

Washington, April 11.—For Indiana: Increasing cloudiness, probably followed by showers tonight or Friday.

For Ohio: Showers tonight or Friday; warmer southeast portion tonight; colder north pottion Friday.

For Lower Michigan: Unsettled, with probably showers tonight or Friday.

Summary of Weather Conditions.

While temperatures remain low over the extreme northeastern portion of the county, moderately warm weather is now general throughout the central states, slightly warmer weather being reported this morning over nearly all portions of the Mississippi valley.

The western storm is still central in the extreme northwest, where it is giving some rain or snow, but its influence is extending eastward and some rain is reported as far east as the middle Missouri valley. This storm will spread eastward, and will give increasing cloudiness in this section tonight, probably followed by showers by Friday morning or on Friday. Warm weather will continue tonight and Friday.

The Ohio and Mississippi continue to fall slowly at St. Louis, Evansville and Memphis.

W. S. PALMER.
Local Forecaster.

Phelps CRAFT SHOP
The Place of Unique Gifts and Remembrances, Dinner Favors, Novelties, Souvenirs for Holidays and all Occasions.
The Most Beautiful Line of
Easter and Leap Year Novelties now on Sale ever Shown in the City. Remember the CRAFT SHOP when doing Your Shopping.
SOUVENIR POST CARDS
QUALITY AND ORIGINALITY
Arcade Bldg. Phone 2145—2 Rings
Charles A. Phelps
Proprietor.

BAYONET AT RULE AT CONVENTION

(Continued from Page One.)

and rejected by the men at the heads of the two fighting factions.

Bitterness, which has been developing for weeks, came to a head with last night's special meeting with a majority of the members of the republican state central committee, which took action favorable to President Taft. After this action by the Taft leaders, all of a half dozen possible means of compromising the fight apparently went glimmering.

Entire Police Force There.

The gravity of the situation, with a larger delegate body than that of the national convention to control, caused Mayor Roy Woodruff of Bay City to place almost his entire police force on duty at the convention hall in addition to many private detectives to prevent possible serious disorder. Following up the initiative displayed in the special state central committee meeting Taft managers pushed their advantage by assuming charge of the convention auditorium shortly after midnight last night when former Senator Beveridge of Indiana had concluded his address at the annual banquet of the McKinley club of Bay City. Arrangements were made to keep out all persons lacking credentials.

After further conference of the state central committee, militia police and sergeants at arms received their instructions from the opposite factions. Shields ordered them to admit only those delegates with cards bearing the signature of Secretary Paul H. King, of the state committee. Knox instructed the guards to allow no one to enter unless he carried a card bearing his signature.

After receiving conflicting instructions the guards walked across the practically vacant armory to the large front doors.

Frantic Efforts to Get In.

A few minutes later the doors were opened but only the delegates bearing cards signed by Secretary King were admitted. Thus Taft forces filled the hall despite frantic efforts of the Roosevelt men to gain entrance through side doors, windows and the basement.

The opposing chairmen attempted at the same time to open the convention. W. D. Gordon, of Midland, a Roosevelt committeeman, sprang to the stage and attempted to address the convention; he was hurled from the stage by J. F. Cremer, of Marquette, a Taft man. Police and militia at this juncture forced back a hundred men who sought to engage in the fight precipitated by Gordon and Cremer. All attempts to quiet the excited delegates seemed useless.

Policemen Guard Beveridge.

Despite great disorder both the Taft and Roosevelt forces attempted at the same time to organize the convention. Two large policemen stood guard over Mr. Beveridge, who had been swept back from his seat during the Gordon-Cremer fight.

The Roosevelt forces named their delegates at large as follows: Gov. Chase S. Osborne, Charles Nichols, Detroit; Sybrant Wesselius, Grand Rapids; H. F. Boughey, Traverse City; Theodore Joslyn, Adrian; W. D. Gordon, Midland.

While Secretary King attempted to get a vote on the question of temporary chairman, Gordon resumed his speech amid wild confusion.

Climb Through Transoms.

More Roosevelt delegates entered the hall through transoms over doors. Police fought and ejected some of them. Finally Secretary King announced that Grant Fellows, of Hudson, a Taft delegate, had been elected temporary chairman.

TOO HAPPY TO TALK.

Which Means That Colonel Roosevelt is Somewhat Jubilant.

Philadelphia, Pa., April 11.—After a good rest last night at the home of a friend at Haverford, a suburb where Mrs. Roosevelt and Miss Ethel Roosevelt were guests, Colonel Theodore Roosevelt started out fresh today for the last leg of his present speaking tour.

"I am too happy to talk," was all he had to say in the way of an interview before he left.

Colonel Roosevelt's tour today takes him through the eastern end of Pennsylvania, and he will arrive in New York late today.

WILL NOT BOLT.

Roosevelt Crowd Agrees on Tactics in Kentucky.

Louisville, Ky., April 11.—Roosevelt delegates to the state republican convention will not bolt. A committee consisting of one duly accredited Roosevelt delegate from each district will represent the Roosevelt forces and urge formal objections when they regard it as necessary to the decisions of the Taft forces, who admittedly are in control of the convention today.

The report of the credentials committee was awaited with much interest in view of the many seats to which there are opposing claims.

TRUE AS PREACHIN'
No advertisement can offset the record of past results. We're rather proud of our 15 years of eyeglass fitting behind us.
We've endeavored to make our glasses and our business policy better than our ads.
ASK
your friends about Meigs' glasses.
SEE
our Meigsett and Shur-On eyeglass with features you cannot obtain elsewhere.
MEIGS EYESIGHT SPECIALIST
LYRIC THEATER BUILDING,
1012 Calhoun Street.
Meigsett and Shur-Ons Eyeglasses.

The Seelberg Store
126 EAST BERRY ST.
Tailored Suits, Coats, Dresses, Waists
Seelberg's apparel costs you no more than you are asked to pay for other kinds, but it brings to every purchaser extra value without extra cost.
The day has gone by when mere cloth, however fine, makes a suit, coat or dress that the better dressers will pronounce "fit."
Brawr without brains means nothing nowadays. It's the "know-how" behind the shears and the needle that puts the tailoring product in a foremost place, and the lack of it that makes one's creations ludicrous in the eyes of those who know.
We Are Purveyors of
The Best Things of the Tailor's Art
at Sensible Prices

COMMENT ON ILLINOIS.

Governor Wilson Says People Have a Right to Express Themselves.

Trenton, N. J., April 11.—Governor Woodrow Wilson, upon his return here today, from Pittsburg, where he spoke last night, said that the primary result in Illinois spoke for itself and that he accepted it because he believed the people have the right to express themselves in matters of this kind.

Asked if he was disappointed, the governor said he could not say because he did not know what the real situation in Illinois was.

A special $1.00 Union Suit for 67c at our store.
PATTERSON-FLETCHER CO.

SUMTER TO APPOMATTOX.

Military Play Presented With Success Will Be Repeated Next Week.

So well did the play presented by the Fort Wayne Lutheran league come off in its two presentations, Tuesday and Wednesday evenings, that it will be repeated next week for the benefit of the Lutheran hospital. The proceeds will be used for the purchase of a piano for the nurses' class room. The principal parts of the play, taken by Miss Frieda Rust and Otto Koenig were very well carried, while Oscar Bender, Carl Dauenfelser, Catherine Vonderau, W. Rodenbeck, Olga Weseman and Edmund Wyneken handled their parts with the ease that comes from familiarity with the work and intelligent ideas of what to do.

UNDERWEAR SPECIAL.
We are selling a Lisle Union Suit for 67c or 6 suits for $2, regular $1 value. All sizes from 34 to 46.
PATTERSON-FLETCHER CO.

CHARGE OF MANSLAUGHTER.

Officers Will Be Arrested for Death of Roy Blunt.

Omaha, Neb., April 11.—Charges of manslaughter have been filed against Chief of Police John Briggs, of South Omaha, Sheriff Gus Hyers, of Lancaster county, and John Trouton, deputy state fire warden, by County Attorney W. W. Jamieson, of Sarpy county at Papillion. The charges arise out of the killing of Roy Blunt, the farmer who was forced by three escaped convicts from the penitentiary at Lincoln to aid them in their flight. Warrants were issued and the defendants will be arraigned at Papillion.

WOMAN IS RELEASED.

Des Moines, Iowa, April 11.—Mrs. Wylam Pratt, who last Monday killed her former husband by firing five bullets into his body, was today released by the police upon advice of the coroner's jury which held that she committed the crime in self defense.

ADDITIONAL SOCIETY

One of the loveliest card parties of the season was that given this afternoon by Miss Lena Meyer and Mrs. Henry J. Meyer, at the home of Mrs. Meyer, in Madison street. A visitor at the Meyer home, Mrs. Herman Brauer, of Madison street, was the honor guest. Five-hundred was a delightful amusement for the nearly thirty-five guests. The decorations were pink, pink sweet pea designs on the tally cards, pink tulips and pink azaleas for decoration of the rooms and pink candles, pink flower nut cups and other dainty touches in the appointments of an elegant supper served in several courses on the small tables.

Mrs. William Hatch, of Columbia avenue left today for a visit in Los Angeles, Cal.

THINK NEGRO IS WANTED.

Developments during the day indicate that Sumner Jenkins, a young negro held on a charge of loitering, is wanted by the police at St. Louis for the theft of a large sum of money. It is also believed that he stole and pawned a watch at Lima and the chief of police is here to investigate.

Look in our south window and see the Shirts we are selling for $1.00 this week.
PATTERSON-FLETCHER CO.

MAJESTIC THEATER
SATURDAY, APRIL 13.
Matinee, 15c and 25c.
Mary Emerson
In the Play that Will Live Forever
"East Lynne"
A Powerful Story of a Woman's Wrongs.
NIGHT.....15c, 25c, 35c, 50c

TEMPLE THEATRE TODAY
Mentz Moore's Rah Rah Boys With Lorna Jackson. Rollicking Musical Frivolity. "On the College Campus," Ollie Eaton & Co., Delightful Comedy Sketch, "Man Proposes, Woman Disposes." Other Big Features.

5c-LYRIC-5c
TODAY
False to Both
A Dangerous Model.
Vaudeville.

MAJESTIC THEATRE
3—NIGHTS—3
WEDNESDAY, THURSDAY AND FRIDAY, APRIL 10, 11, 12
Tickets Now on Sale at Box Office.
Prices 50c and 75c Gallery 25c
MOOSE MINSTRELS
The Greatest Amateur Performance Ever Seen in Fort Wayne, Under Direction of Prof. Gerber.
NOVELTIES GALORE. HUNDREDS OF LAUGHS
Don't Fail to See the First Scene—A Great Surprise.
A CHORUS OF 200 FORT WAYNE CHILDREN.

NEWS OF FORT WAYNE'S NEIGHBORS

FORT WAYNE WOMEN AT COLUMBIA CITY

On Program of Presbyterial Missionary Meeting Being Held There for Two Days.

Columbia City, Ind., April 11.—The sessions of the annual meeting of the Women's Home and Foreign Missionary society of the Fort Wayne Presbytery began here this afternoon and will continue over tomorrow. Quite a large number of Fort Wayne ladies arrived here at noon today to be in attendance. The program arranged is most interesting. One of the speakers is Mrs. T. P. Potts, of Fort Wayne, who at the sessions this afternoon spoke on the subject, "The Work Among the Foreigners in Fort Wayne," which was replete with interesting facts.

The reports of secretaries were made this afternoon, among them being the following:

Foreign—Miss Helen R. Harper, Fort Wayne.

Literature—Mrs. A. H. Loomis, Goshen.

Study Classes—Mrs. C. O. Shirley, Fort Wayne.

Home—Mrs. S. A. Guenther, Fort Wayne.

This evening the principal address will be delivered by Mrs. F. B. McCuskey, a missionary of India. The [illegible] for tomorrow is one of business and addresses, among the speakers being those who are prominent in Missionary work.

AIRDOME AT BLUFFTON.

Summer Theater Will Be Built and in Operation Soon.

Bluffton, Ind., April 11.—Edward Foust, proprietor of the Star theater on West Market street, announced yesterday that he had made arrangements for the building of an airdome theater on the vacant lot owned by Joe Rose, south of the offices of Dr. L. H. Cook and Dr. L. W. Dailey, on South Main street, and the place will be open to the public at an early date.

Mr. Foust will start work on the place this week or next, and intends to push the work as rapidly as possible. He will have nothing but high class entertainments, and will add another good show to Bluffton. He will also continue to operate his present theater.

CONTRACTS AWARDED.

Portland, Ind., April 11.—The county commissioners have let twenty-eight contracts for the construction of new concrete culverts and arches, the repairs of bridges and the building of a levee in Jefferson township. The contracts were awarded to four contractors and total $9,417.75. Most of the work was awarded to P. B. Swhier, of this city.

DECIDE YOURSELF

The Opportunity Is Here, Backed by Fort Wayne Testimony.

Don't take our word for it.

Don't depend on a stranger's statement.

Read Fort Wayne endorsement.

Read the statements of Fort Wayne citizens.

And decide for yourself.

Here is one case of it:

John Metcalfe, 1905 Force street, Fort Wayne, Ind., says: "About four years ago when being troubled by a dull ache through my back and other symptoms of kidney complaint, I was told about Doan's Kidney Pills. I procured a supply at Meyer Bros. Co.'s Drug Store and they soon fixed me up in good shape. My experience with Doan's Kidney Pills convinced me of their merits." (Statement given December 2, 1908.)

NO TROUBLE SINCE.

On July 1, 1910, Mr. Metcalfe was interviewed and he said: "There has been no recurrence of kidney complaint in my case. I gladly confirm my former endorsement of Doan's Kidney Pills."

For sale by all dealers. Price 50 cents. Foster-Milburn Co., Buffalo, New York, sole agents for the United States.

Remember the name—Doan's—and take no other.

As the Guest Chamber is the concrete expression of the host's thoughtful consideration for the comfort of his guests—

So also the Bathroom should be more than merely sufficient for your own household. It should be refined and pleasing in appearance and your guests will upon leaving go with a recollection of a nicely furnished home.

Our honest workmanship and "Standard" fixtures is the combination for a perfect bathroom.

"Standard" "Selwyn" Lavatory

Changing water pipes for water meters promptly attended to.

M. F. NOLL,
Phone 570.

Cor. Lafayette and Jefferson Streets.

Does Your Face Smart After You Shave Yourself?

Buy a 50c bottle of Pemlar After Shaving Lotion—enjoy your shave as you never enjoyed it before.

BRADLEY BROS.
627 Calhoun St.
"Prescriptions Filled at a Saving."

PAYNE NEWS.

Payne, Ohio, April 11.—Miss Lou Stetter, of Detroit, is here for a few days' visit with her aunt.

Miss Edith Brady, of Fort Wayne, spent Sunday with her sister, Mrs. K. C. Evans.

Workmen are busy putting in the new front of the Payne State bank, which will be ready for business about May 1st.

M. J. Stoner, of Bucyrus, Ohio, will open up a photograph gallery in the Batson building.

Hanna Kilpatrick moved her news and postcard shop into the Batson building.

Guy Dill and family, of Pierceton, Ind., are visiting at the home of J. K. Price, south of town.

Chas. Warner, Harry Fling, Fletcher Howard and Vilas Kickley were in Fort Wayne Monday evening to hear Bryan speak.

Mr. and Mrs. O. F. Brody were in Fort Wayne Monday.

Dr. and Mrs. C. C. Dillworth were in Fort Wayne Tuesday.

Mrs. S. S. Adcuck has carpenters busy at work on the new residence she is building on West Oak street.

Rev. Baungartner was in Toledo the first of the week.

J. D. Croy and Alonzo Radenbaugh were in Toledo on business the latter part of the week.

Miss Valora Heaston, of Fort Wayne, spent Sunday here the guest of her parents.

Clyde Leeth and bride came from Detroit to spend a few days with his parents.

Claude Kilpatrick, Emmett Luth and Carl Lehman, of Detroit, spent Easter at home.

Mr. and Mrs. Orlando Cress have returned to their home in Fort Wayne after a few days' visit here.

Mr. and Mrs. Eugene Hardesty returned home today after a visit in Union county.

J. A. Woolard is making extensive improvements on his Warstville farms.

SPENCERVILLE NEWS.

Spencerville, Ind., April 11.—Charles Grill and Wm. Allen were Fort Wayne visitors Monday.

Wm. Erick made a business trip to Auburn Monday.

Mrs. Carnnihan assisted Mrs. Byrt with her packing Monday. Rev. Byrt will move his family to their new home in the southern part of the state Thursday.

School closes in the primary room Tuesday.

L. M. Chapman and wife and Charles Hull were entertained at dinner Sunday at the home of Clem Treece and wife.

John Notestine and wife attended the funeral of Joseph Porter, held at St. Joe chapel Saturday.

J. F. Baltz hauled corn fodder from near Egypt Tuesday.

The road scrapers are busy now and getting the roads in fine shape.

THRONGS OF BUYERS CONTINUE

Special Half Price Brings Many Patrons to Meyer Bros. Co.

The people of Fort Wayne and vicinity appreciate the great advantage Meyer Bros. Co. obtained for them, in getting the Dr. Howard Co. to allow the regular 50 cent size of Dr. Howard's specific, for the cure of constipation and dyspepsia, to be sold at half price, 25 cents, and have bought hundreds of bottles.

Unlike ordinary medicines for constipation and dyspepsia, the dose of Dr. Howard's specific is reduced after a few day's use, and the cure is soon complete and lasting.

If you have not already taken advantage of this chance to get a month's medical treatment for 25 cents, be sure to call at Meyer Bros. Co. today for they have only a small amount of the specific on hand. 11-25

DEKALB REPUBLICANS.

May Nominate Capt. L. L. Denison for State Representative.

Auburn, Ind., April 11.—The republicans of DeKalb county are urging Capt. L. L. Denison to enter the race as their candidate for representative to the state legislature. He was the republican candidate two years ago and ran greatly ahead of his ticket. His democratic opponent, E. M. McKennan, had the smallest majority of any candidate on his ticket. Capt. Denison has only recently returned after an absence of a few months, from Arizona, where he owned some land, and during his absence he leased his farm in this county.

Famous "Pint of Cough Syrup Recipe

No Better Remedy at Any Price. Fully Guaranteed.

Make a plain syrup by mixing one pint of granulated sugar and ½ pint of warm water and stir for two minutes. Put 2½ ounces of pure Pinex (fifty cents' worth) in a pint bottle, and fill it up with the Sugar Syrup. This gives you a family supply of the best cough syrup at a saving of $2. It never spoils. Take a teaspoonful every one, two or three hours.

The effectiveness of this simple remedy is surprising. It seems to take hold instantly, and will usually stop the most obstinate cough in 24 hours. It tones up the jaded appetite and is just laxative enough to be helpful in a cough, and has a pleasing taste. Also excellent for bronchial trouble, throat tickle, sore lungs and asthma, and an unequaled remedy for whooping cough and croup.

This recipe for making cough remedy with Pinex and Sugar Syrup (or strained honey) is a prime favorite in thousands of homes in the United States and Canada. The plan has been imitated, though never successfully. If you try it, use only genuine Pinex, which is the most valuable concentrated compound of Norway white pine extract, and is rich in guaiacol and all the natural healing pine elements. Other preparations will not work in this recipe.

A guaranty of absolute satisfaction, or money promptly refunded, goes with this recipe. Your druggist has Pinex, or will get it for you.

ANTWERP NEWS.

Antwerp, O., April 11.—William Boice, who has conducted the Occidental restaurant for several months, has sold the business to Frank Knight, who has taken possession. Mr. Boice has in the deal secured the farm lately owned by Alex Grant, 40 acres located in Crane township.

Ralph and Clayton Wilkison, children of Geo. Wilkison, who lately died, have been taken to the industrial school at Lancaster, O.

The fire company was called out again Wednesday afternoon by fire having caught in the roof of the house on Payne avenue occupied by George Griswold. The fire was extinguished without much damage.

Mrs. T. G. Foster was a Fort Wayne visitor Tuesday.

Samuel Boylan, Antwerp's candidate for sheriff of this county, was a Toledo visitor Monday, where he was called on business.

Mrs. Harry Harris was a Fort Wayne visitor Wednesday.

Mrs. James Harris went to Fort Wayne Wednesday, where she will visit a few days, the guest while there of her daughter, Mrs. Ross Lindemuth and family.

John Hohr, of White House, O., was an Antwerp visitor Wednesday. John formerly conducted a shoe shop at this place.

Mesdames Ed Carr and E. D. Mubpry entertained the members of the Thimble club at the Carr homestead Wednesday evening. Their husbands were also allowed to be present.

Jessie Cummings after a ten days' jaunt through the state of Michigan is home and thinks Paulding county is about as good a place to live in as he has yet struck.

Mrs. Eddy, of Chicago, will deliver a lecture on "The Red Light District of Chicago" at the Methodist church this evening. It is free.

Father Sambson, of Cleveland, and the Misses Greven, of Fort Wayne, were the guests of Rev. Father Christ at this place Tuesday.

Ralph Bratton, who has been attending school at Columbus, O., came home and spent several days the past week with his parents, Dr. G. M. Bratton and wife.

Charles W. Boland, corporation assessor, and L. D. Curtis, township assessor, have each received their supplies and instructions—to not let a guilty man escape—and are quizzing around trying to find out about how much of this world's goods you have in your possession, and about how much you are willing to pay for the privilege. Tell 'em!

The prospect for baseball games on the race track grounds this season looks on the bum, as the entire field will be planted to corn, it is learned.

Mrs. Samuel Graves has been confined to her home on North Main street the past week with a severe attack of the grip. At this writing se is somewhat improved.

Rev. Bardelmeyer was a Fort Wayne visitor Wednesday and spent the day with A. J. Schilb at Hope hospital.

Miss Fredie Kigar, who is holding a clerkship at the Knox 5 and 10 cent store at Fort Wayne, visited her parents at this place Sunday.

Orley Hughes, who has been a resident of our village for the past two years, will remove with his family to Fort Wayne soon.

Miss Claria Smith was a Defiance visitor one day the past week.

GRABILL'S BUILDING BOOM.

A Number of Residences Being Erected This Spring.

Grabill, Ind., April 11.—The warm weather is bringing with it quite a building boom in Grabill. J. F. Hollopeter, who purchased a town lot here last autumn, began excavating for his new residence Tuesday morning. Last week David Witmer purchased a lot from Andrew Conrad and will begin the erection of a residence; also Jacob Conrad, jr., will begin the excavation for the cellar of his residence within a few days. Amos Foust, who purchased a lot in Klopfenstein's addition, will also begin the excavation for the cellar of his new residence within a week or ten days. Aside from the above residences, Gehrig Bros. now have one in course of construction, and John Klopfenstein is moving one from his farm to town.

WILL INSTALL PASTOR.

Bluffton, Ind., April 11.—Rev. T. J. Simons will be installed as pastor of the First Presbyterian church this evening. Rev. C. M. Herrick, the moderator and pastor of the Presbyterian church at Elkhart, will preside. Rev. Thomas T. Terhune, D. D., of the First Presbyterian church of Huntington, will deliver the charge to the minister, and the Rev. William E. Hunter, pastor of the Presbyterian church of Columbia City, will give the charge to the people.

IMPROVING AT HOSPITAL.

Decatur, Ind., April 11.—Mrs. Chester Johnson, of Fort Wayne, spent yesterday with her sister, Mrs. P. L. Andrews. Mrs. Andrews is improving rapidly and is being allowed to sit up by the nurses. She will probably be able to come home by next Tuesday. Mrs. Andrews has been in the hospital over three weeks.

BOUGHT 258-ACRE FARM.

Columbia City, Ind., April 11.—Samuel E. Shook, of Tipton, Ind., is the latest owner of the 258-acre Foust farm, just west of the city, at $32,000, and purchased it from Mrs. Margaret Wilson et al of Randolph county, according to a deed filed in Recorder Joe Yontz's office, dated Feb. 11. Mr. Shook and family moved on the farm Tuesday.

ATTACK SECRET SOCIETIES.

Reformed Presbyterian Church Pastors Oppose Them.

Bloomington, Ind., April 11.—Attacks were made on secret societies at yesterday's session of the Illinois Presbytery of the Reformed Presbyterian church. Rev. M. S. McMillan, of Princeton, Ind., declared that by causing a man to believe that he is a consistent lodge member he will be saved whether he believes in Christ or not, the lodge overthrows much ofthe teaching and the power of the church.

Rev. D. S. Farris, of Sparta, Ill., said that a Christian cannot consistently belong to an order that denies Christ. D. C. Matthews, of Houston, Ill., said that secrecy does not harmonize with Christianity.

The Girl Pioneers of America is the name of a new society that proposes to enlist the activity of young girls on lines analogous to those of the Boy Scout movement.

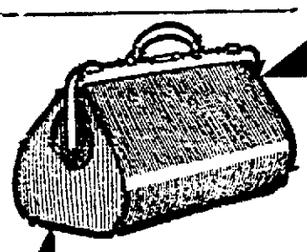

Buy it by the Box

of any dealer

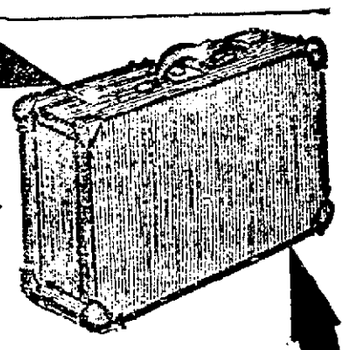

Put It In Your Trunk—Or Grip—Or Bag. It Costs LITTLE By The Package, But LESS By The Box. It benefits much if you chew but one stick, but benefits most by the habit.

Look For The Spear

The Flavor Lasts

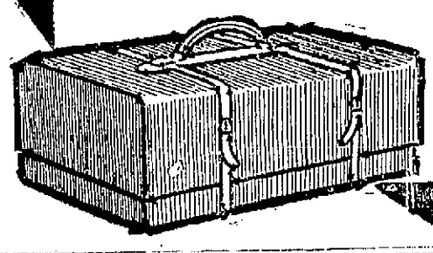

Whether you'll be on sea or shore—at home or abroad—take this handy friend along. Your breath will always be pure, your appetite keen, your digestion strong, your teeth bright.

You'll surely be glad if you take it. You'll surely regret if you don't. A piece in your pocket is an excuse to dine well.

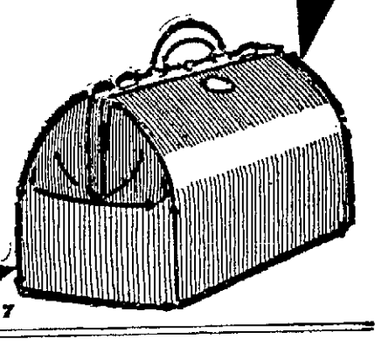

WOMEN SEKING NEW FIELDS.

Hold Vocational Conference to Plan Extension of Their Opportunities.

Madison, Wis., April 11.—A woman's vocational conference, the first of its kind held in the country, was opened last night. The principal participants were university women.

"We want to show there are other things that a woman can do than teach school," said Katerine Lenroot, daughter of Representative Lenroot. "We want to show that woman has a field in professional and business work."

Richard Lloyd Jones spoke on "Opportunities for Women in Journalism." The address of welcome was given by President Van Hise of the state university.

DON'T BE DECEIVED

Newbro's Herpicide Is the Only Original Remedy

Just because you happen to see or hear the statement somewhere that another preparation will kill the dandruff germ, stop falling hair and is just as good as Herpicide, don't be fooled and allow yourself to be swindled out of your money.

You want Nebro's Herpicide, the remedy that has been tried, has stood the test of time and now has more satisfied users than all other similar preparations combined. An attempt to sell you something else is merely another effort to profit from the good name established by the only genuine dandruff germ destroyer.

Herpicide kills the dandruff germ, and prevents falling hair. It stops itching of the scalp almost instantly.

It may be claimed that other hair remedies will do the same things, but Herpicide really does them. Its years of success prove this.

Send 10c in postage or silver for sample and booklet to The Herpicide Co., Dept. R., Detroit, Mich.

All druggists sell Newbro's Herpicide. Applications may be obtained at good barber shops. Bradley Bros. are special agents for Fort Wayne. One dollar size bottles are guaranteed.

POROSE

GERMAN AMERICAN TRUST CO.

¶ In saving money there is more prose than poetry.
¶ But in acquiring anything worth having there is always more prose than poetry.
¶ Men do not reach the high places except by climbing.
¶ The preachers tell us that heaven itself is not reached "on flowery beds of ease."
¶ But there is more poetry in plenty than in want; more poetry in independence than in dependence; more poetry in having money than in needing it.
¶ The way to make sure of peace, plenty and independence is to begin saving for the future.
¶ No safer place, no more convenient place, no more profitable place in which to deposit your savings can be found than this Trust Co.
¶ Interest at rate of 4 per cent.

MAIN OFFICE, COURT ST.
South Branch, Calhoun & Holman Sts.

BANKER SHORT $14,725; HELD.

Stamford, Conn., April 11.—W. H. Holly, bookkeeper of the Stamford Savings bank, has been arrested, charged with defalcation of $14,725 of the bank's funds.

Mr. Holly was arraigned inthe city court. Bail was fixed at $10,000.

While the complaint set forth the alleged embezzlement of $14,725, it was later stated and confirmed by Bank Commissioner Lippitt that the total losses as shown by the books are $35,000. Considerable of this as added counts is barred by the statute of limitations. Business at the bank went on as usual this morning.

UNDERTAKERS

KLAEHN & MELCHING
UNDERTAKERS & EMBALMERS
205 WEST MAIN ST.
Office—Home Phone 228.
Best of Service at Reasonable Prices.
PRIVATE AMBULANCE.

HESTON & RYAN
FUNERAL DIRECTORS and EMBALMERS.
Private Chapel for Services
1010 Broadway
Phones 3314. AMBULANCE.

SCHONE & ANKENBRUCK
UNDERTAKERS
HOME 2711
BELL 721
CALHOUN & BERRY STREETS

GETZ & CAHILL
UNDERTAKERS
1031 Calhoun St.
Open Day and Night.
Both Phones 69.

J. C. Peltier
UNDERTAKER
Both Phones No. 25.
117 WEST WAYNE ST.

TRI-STATE LOAN AND TRUST CO.

Best Security Known

All Money Loaned on Mortgage Security.

4 Per Cent. Interest Paid on Deposits If Left 4 Months

Money Loaned at 6 Per Cent. Interest.

START A SAVINGS ACCOUNT TODAY.

PAID-UP CAPITAL..... $300,000.00
ASSETS OVER..... $4,800,000.00

SEE A TOURIST

GO-CART DEMONSTRATED AT THE

INDIANA FURNITURE COMPANY

YOU WILL THEN HAVE NO OTHER.

Try Sentinel Want Ads.

L. O. HULL
WALL PAPER

WHOLESALE and RETAIL; ALL KINDS; SURE to please you

Wall paper is a side issue in one corner of most stores, we sell nothing else and being the only wholesale house in Fort Wayne, we can sell you, at retail, better wall paper than others at the same price, or the same quality at a lower price. We are wall paper specialists and if in doubt what to buy, we can give you suggestions that are worth something.

WE DO PAPER HANGING

Do it right and charge no more than other stores. REMEMBER our new location is

123 EAST COLUMBIA ST.

Just three minutes' walk from the old store on Calhoun St.

Estimates furnished Telephone 288

The Fort Wayne Sentinel

EVERY EVENING EXCEPT SUNDAY.

By E. A. K. HACKETT.

Daily, Per Week, 10c. Weekly, Per Year, $1.00
Daily by Mail, $5.20 Per Year.

VOL. LXXIII.....No. 205

OUR TELEPHONES.

EDITORIAL ROOMS.....650
COUNTING ROOMS.....173

THURSDAY, APRIL 11, 1912.

TONIGHT.

Amusements—Vaudeville at Temple Theater; Motion Pictures at Lyric, Colonial, Gaiety, Fairy, Pearl, Casino and Hippodrome.
Amusements—Moose Minstrels at the Majestic; Vaudeville at Temple Theater; Motion Pictures at Lyric, Colonial, Gaiety, Fairy, Pearl, Star, Casino and Hippodrome.
Unions—Carpenters and Joiners; Iron Moulders.
Fraternities—Fort Wayne, K. of P.; Harmony, I. O. O. F.; Wayne Commandery, Benevolent Legion; Knights and Ladies of Honor; Ben Hur Court, No. 96; Rescue and Paul Homesteads, Brotherhood of American Yeomen; Order of Elks; American Yeomen.

Illinois Gives New Tinge to the Political Situation.

It must now be apparent to the political seer, the practical politician and the casual student of politics alike that the result of the presidential preferential primary held in Illinois on Tuesday not only gives a decidedly new tinge to the presidential outlook, but that it will be a positive factor in clarifying matters considerably.

This is especially true with reference to the Roosevelt candidacy. In the face of the returns from a legally-guarded primary, the strenuous gentleman from Oyster Bay has flashed into Illinois and out again with a majority of something like 115,000 over Mr. Taft as the measure of individual preference among the republican voters of Illinois. The result can mean nothing else than that Mr. Roosevelt's cause over the country has been immeasurably strengthened, and that his boom isn't the sort of thing that is going to explode on short notice and leave his followers in midair. If the candidacy of Mr. Roosevelt has not been taken seriously by President Taft's backers up to the present moment, they are wasting some valuable time in not taking it into very pronounced account in their calculations.

The signal triumph of Champ Clark for the democratic nomination is another phase that deserves to be accepted as seriously significant. Pitted against Governor Wilson in Illinois, the present speaker of the house demonstrated some running qualities that are likely to commend him strongly to other states which have not yet declared themselves. In short, the Illinois result may be more far-reaching in effect than we are yet prepared to realize.

Let the Very Best Tickets Be Named in Primaries Tomorrow.

Democracy owes it to the people to see that the very best possible ticket is named at the county primary to be held tomorrow, when voters in each precinct in Allen county will have an opportunity to register their individual preference as to the men who shall make the campaign for county places in the party's name this year.

Long and almost uninterrupted tenure of power in county affairs has merely meant that the people have trusted democracy, and a ticket composed of men of high standing and unquestioned capability will command a continuation of confidence at the hands of the people.

And from a republican point of view there is still greater reason that the nominations be such as shall be able to command the highest respect for the ticket. Facing a normally adverse majority, it must present a ticket that will be stronger than the mere lure of party if it is to win votes.

With two tickets made up of nominees of the highest grade, the worst that can happen in any event will be some political disappointment—and that is never fatal. The affairs of Allen county are certain to be in capable hands, and the interests of the people will not suffer.

WHILE THE IRON IS HOT.

(Pittsburg Dispatch.)

Senator Newlands, appreciating the value of striking while the iron is hot, announces a speechmaking tour intended to take advantage of the attention of the country being directed to the subject of the Mississippi valley floods to arouse public opinion into pressing home upon congress the necessity of considering a general constructive program for the development of waterways. Such a program as he has in mind would cover every phase of the subject, the prevention of floods, the saving of soil now washed away, the improvement of navigable streams, and the related problems implied in the proper conservation of natural resources, in this case forest and soil and water.

His hope is to enlist public bodies to make a concentrated effort upon congress for a definite and comprehensive declaration of policy. The fact is that the developments of our domestic resources do not bulk as large in the congressional mind as they ought to. To too many they appeal only as appropriations with too little appreciation of the policy or benefit nationally that should follow. Thus the rivers and harbors bill looms no larger than the public buildings bill, and the congressional activity and agitation aroused by the fear of the removal or elimination of a navy yard or an army post is out of all proportion to the interest shown in promoting domestic improvements of a productive and permanent character.

COERCING THE BACHELORS.

(Pittsburg Press.)

Those New England spinsters are still after the bachelors. A few weeks ago they proposed taxing them into matrimony; now they declare their intention of keeping them out of office.

The Women's Homestead Association of Massachusetts has opened war on all unmarried aspirants for political preferment and purposes keeping tag on them until they are retired to private life, where, says the association, "they properly belong because they are the misfits of society." Other counts in the indictment are that they are arrogant, egotistic and make money their god. They "dodge, squirm and evade their duties to society and seek to hold public offices which they are incompetent to fill."

But what do the spinsters expect to gain by depriving these fellows of what is probably the only chance of many of them of ever getting a pay envelope that will enable them to support a wife or family? And if Massachusetts grants the suffrage to women is there not a chance of the bachelors in retaliation making war on spinsters who aspire to hold office? All these proposals to coerce the elusive bachelors of New England into matrimony are framed in forgetfulness of the proverbial discovery about leading a horse to the water.

The discovery of a considerable deposit of uranium ore in South Australia is believed to indicate a new source of radium.

WHAT ROCHESTER, N. Y., HAS DONE IN THE WAY OF PARKS.

Editor of The Sentinel: The city of Rochester, N. Y., commenced to extensively improve its parks and river front thirty years ago. Today it has nearly 1,600 acres of the most beautiful park grounds. There are in the city seven acres of park to every 1,000 inhabitants. These parks have proved one of the city's very greatest assets.

Rochester was about the size of Fort Wayne when it commenced its present park system, and it started out with an issue of $300,000 worth of bonds, which sum was used exclusively in the purchase of new park grounds. The property so secured at that time is worth more than a million dollars today.

The city had beautiful watercourses, the same as we have in Fort Wayne, and they were about as much ignored and abused as ours are today. But Rochester improved its watercourses, just as we expect to do ours, by first gaining possession of the property and then sloping the banks, sodding them and planting them with very attractive flowering shrubbery. Meanwhile the streams themselves were not neglected and the plan for beautification was systematic and extensive.

How parallel is the case of Rochester to Fort Wayne's case. Long stretches of beautiful flowers, shrubs, etc., were planted both on the river banks and in the city parks, and there were all the different varieties of luxuriant shrubs and flowers. For instance, there was half a mile of lilacs all bunched together, and when the lilacs were in the height of their glory, the city of Rochester had Lilac day. The day was extensively advertised, excursion trains were run into the city from the surrounding country and the day was a great success. Many thousands of people came.

Lilac day is an annual holiday in Rochester and the people troop into town from as far away as Buffalo to visit the parks, see the bloom and take in the other sights. Incidentally, they do some shopping, and the whole city is benefited by the visit of the strangers who, were it not for the beautification of Rochester's river front and parks, would seldom or never go to that city. Street cars carry large streamers on them advertising the day and the park. Train loads and car loads of people visit Rochester each spring to enjoy Lilac day.

At another time Rochester each summer has a Rhododendron day, when the people journey to the city from miles around to visit Rochester and see the rhododendrons blooming in all their sweet splendor, massed in great fields. Still again they have a Prairie Rose day, a Peona day and others devoted to the flowers in all their beauty. The flower days of Rochester are far-famed. They bring to the city countless thousands each year; yet thirty years ago Rochester was no larger than Fort Wayne is today. Today the population there is 218,149, by the 1910 census.

At another time, Rochester has a water carnival, to see which some 30,000 to 50,000 excursionists come into the city each year. Fort Wayne people are attracted out of the city each year to Rome City and Winona Lake, to the water carnivals. Why not bring the excursionists into the city instead as Rochester has done, by first improving its rivers and parking them?

Fort Wayne has as great an opportunity as Rochester had. We talk about bringing excursionists into the city; let us buy the river front of the St. Mary's, the St. Joseph and the Maumee and furnish the attractions which will bring theme here. If we buy the river front now we will be entertaining thousands of visitors tomorrow, which will be in addition to the growth in population which we will enjoy. It is a question to interest the business man of the city especially, but it is also of importance to every other citizen. These holidays will attract the excursionist, but they will no less attract the local people. The benefit will be general. Strangers coming to town to see our beautiful parks will want to live here. So the town will grow and wax more prosperous.

Every year Rochester holds a music festival on its river parks. The business men there help entertain and furnish entertainment. They help provide the music and the exhibitions. Everybody is helped and Rochester is famed for its entertainment of the excursionists.

The Rochester park board, in one of its last reports, asserts that nothing has served so much to make that city a great city as the river and park improvement movement started thirty years ago. Fort Wayne has the opportunity now to do something to attract visitors to the city. Nothing will bring them quicker than nice rivers, parks, good river boating and festivals such as the voting of the $200,000 bond issue for the buying and control and improvement of the river front will make possible.

C. B. FITCH.

ANOTHER VIEW OF THE ROCHESTER SITUATION.

Editor of the Sentinel: Fort Wayne is invited to follow the example of Rochester, N. Y., in issuing bonds for park purposes, for the reason that the time of the civic awakening, of which the bond issue was a part, was the beginning of that city's wonderful growth, and that the land purchased by the bonds for $300,000 is now worth a million dollars. Rochester certainly is and always has been a rapidly growing and attractive city for residence as well as for business. It appears, however, from the United States census statistics that the "civic awakening" could have had little if anything to do with promoting its growth. During the thirty years ending with 1910, the period in which the civic awakening occurred, and throughout which it was very much alive, the increase per centum of Rochester's population was 140; during the thirty years immediately preceding this, from 1850 to 1880, the increase was 150 per cent., and from 1820 to 1850, over 1,700 per cent., so that the growth per centum of the population was less during the "civic awakening" period than it was during either of the two preceding periods of the same duration. It may be noted, also, that of all the nine decades from 1820 to 1910, the one in which the increase per centum of the population was the least was that from 1890 to 1900—a period in which the awakening might have been expected to be especially active; but the increase per centum was only 21. Now as the forces which had caused the uninterruptedly rapid growth of Rochester for sixty years had not, and have not yet, lost any of their power, and as there had been no increase in the rate per centum of the population, the only legitimate inference is that "civic awakening" was not a material factor in the growth of the city, and that if the awakening had never occurred the population would have been just what it is. The growth of a city in modern times depends solely on the commercial and industrial opportunities which it offers. And so if the application for a bond issue should finally be refused, such action will not probably prevent the increase of population in Fort Wayne by a single vote.

The market value of a piece of property from which no revenue is obtainable and which will require an expenditure of money every year to keep it in order is a very doubtful quantity. But suppose the property purchased by Rochester for $300,000 to be worth now a million dollars, if to the initial price be added the interest on the bonds for thirty years, the cost of improvement and the yearly expenditure necessary to keep the property in good order, it seems more than likely that even a million dollars will not reimburse the city for its outlays in consequence of the bond issue.

*****

TWENTY-FIVE YEARS AGO

What the Sentinel Had to Say About Persons and Events Twenty-Five Years Ago.

Wardens and vestrymen of Trinity Episcopal church were elected last night as follows: I. D. G. Nelson, senior warden; F. P. Randall, junior warden; Dr. J. S. Irwin, W. L. Carnahan, S. B. Bond, B. D. Angell, H. W. Mordhurst, E. A. Wales and E. L. Craw, vestrymen.

The A. G. Porter lodge, Brotherhood of Locomotive Firemen, gave their fourth annual reception last night at Princess rink.

Messrs. Parker and Burke have asked the Business Men's exchange to help in buildinug a short line railroad from Orland to Lagrange on the Grand Rapids and Indiana railroad. A committee composed of Mayor Muhler, A. C. Trentman, J. F. William Meyer, Fred Beach, E. C. Rurode and P. A. Randall was appointed to look into the matter.

J. B. Niezer, of Monroeville, Ind., was last night elected president of the Northern Indian Poultry association. J. H. Welch, W. D. Page and G. P. Gordon, of Fort Wayne, were also elected to office.

Judge R. S. Taylor, Judge L. M.Ninde and Mr. S. R. Alden are in Washington, D. C., on business.

Drilling will begin Thursday on the new gas well located near the White Spoke factory.

President E. J. Pennington, Vice President J. C. Peters, Secretary E. H. McDonald, Manager Montgomery Hamilton and Mr. Homer C. Winch, go to Chicago tonight to purchase machinery for the new Pennington Machine works.

The survivors of Captain Scott Swann's company D., 88th Indiana volunteers, held a reunion today in the rooms of Sion S. Bass post, G. A. R.

During the Northern Indiana M. E. conference the report of the treasurer show the collections in the Fort Wayne district amount to $1,420.

Real estate transfers in Fort Wayne last week involved an exchange of $14,840.

At the council meeting tonight the highly important matter of paving Calhoun street will be settled.

The Fort Wayne Rifles were out for drill last night. The boys are going to Washington.

John Shaffer, the well known Grand street grover, went fishing this morning and caught fifty-three pounds of choice fish.

KILLED BY BLANK CARTRIDGE

Peculiar Fatality That Accompanied Military Maneuvers Undertaken by French Troops.

A strange and sad accident occurred in the course of drill manauvers at Montreuil-sous-Bois, in the suburbs of Paris, France, where a soldier was killed by a blank cartridge discharged at him by a fellow-soldier. A company of the Thirty-first regiment was taken out to Montreuil for maneuvers. At three o'clock in the afternoon the lieutenant in command decided to order a sham attack on a fort, which his soldiers were to storm. Some of the soldiers were posted as sentries, and the others were told that in storming the imaginary fort they were to try specially to take the sentries prisoners, but a formal order was given to the soldiers that they were not to load their rifles. In spite of this a shot was suddenly heard, and a soldier fell with a groan. He was a young recruit called Laurent, and near him stood another soldier who had acted as sentry and was completely dumfounded by what had happened. Either he did not know that there was a cartridge in the weapon or he fired thinking that it was only part of the sham fighting. Laurent was taken to the hospital at Begin, and soon afterwards expired. He had been killed by the packing of the blank cartridge, which, being fired within only a few or two of him, acted like a bullet. The unfortunate soldier was the eldest son of a widow, who has three smaller children to bring up.

Queer Uniforms.

From a story related by an Ohio business man it appears that in certain ways China is becoming Americanized.

This gentleman, who recently made a tour of China, was in Canton when that city passed under the control of the revolutionary forces. Observing several companies of those troops as they marched past his hotel, the traveler noticed that they wore an unusual uniform. Curious to inspect it at closer range, he advanced to the curb, only to discover that the uniform consisted simply of a union suit of American underwear. He was informed afterward that the soldiers were delighted with the outfit.

Such a uniform for troops in active service may be unconventional and all that and yet have distinct advantages. In action, or on the march, it might be found superior to more formal dress.

"Sweatnomore" Stops Sweating Feet

Sweatnomore antiseptic powder stops at once the excessive sweating of the feet. It destroys the bad odor that is so annoying, the first real remedy for this purpose, and is guaranteed satisfactory.

Attention, please!

Dear Sirs: I cannot help letting you know what "Sweatnomore" did for me, because after suffering with foot troubles for 25 years I am now a cured man. First, it stopped excessive sweating and destroys all bad odor. Second, it relieved the soreness and aching, so I could walk home with ease after a day's work, and last, but not least, my shoe bill has been cut in two. Respectfully,

John A. Schmidt.
47 Notre Dame Ave., Dayton, O.

Your druggist has Sweatnomore, or can easily get it of his wholesaler. Try it and your suffering will cease. Free trial package mailed upon receipt of two-cent stamp.

The Sweatnomore Powder Co., Dayton, Ohio.

Put Fire in Your Life Work For Success

415

Fire in Your Furnace for Warmth and Comfort,

BUT Put

A Fire Insurance Policy

In Your Strong Box to Make You SAFE From Loss by Fire!

It Has Been Said:

"The consciousness of well-doing is an ample reward."

Federspiel & Shoaf.

628 Calhoun St. Phone 611.

ROYAL BAKING POWDER

Absolutely Pure

The only Baking Powder made from Royal Grape Cream of Tartar

NO ALUM, NO LIME PHOSPHATE

BLIND, WOULD AID BLIND.

Owner of Cigar Stores Would Give Sightless Industrial Training.

Kansas City, Kas., April 5.—E. T. Schaeffer, a blind man who operates a chain of cigar stores in this city, is making a strong campaign for the democratic nomination for state representative, and the sole plank in his platform is the establishment of an industrial school for the blind in Kansas.

There is now a school for the blind in Kansas City, Kas., but it does not offer the students any industrial training, unless music be considered in that category.

In Wisconsin an industrial school for the blind has been established. They learn broommaking, cobbling, chairmaking, mattress making and the making of baby buggies.

The blind persons earn from $12 to $18 a week while learning a trade, and still the institution makes money. Nothing like that ever has been tried in any other state.

"If the blind people were given only half a chance to make good they would do it," Mr. Schaeffer said. "Many of our people are making a living in trades that they learned or picked up. We have piano tuners, basket makers, chairmakers, business men, cobblers and men in many other trades, but if the blind had a place to learn these things while they were young there would be a great many more making a good living than there are now. If I am sent to the legislature that is the thing I will work for—a better chance for the blind."

Mr. Schaeffer has been blind since he was 12 years old. He is now 34. He has followed several occupations. He has been proprietor of a barber shop, owner of a sheep ranch, hotel proprietor and real estate agent.

Mr. T. E. Ellison promises to abolish the probate commissionership; thus saving $3,600.00 during the next term. No other candidate suggests any economy.

ÆTNA

If you are 40 years of age and buy an Ætna complete Protection 20-Payment Life policy it guarantees a cash value of $671.00 in 20 years.

If issued at the ages indicated below the guaranteed cash value would be as stated opposite the age.

Age.	Cash Value.	Age.	Cash Value.
30	$558.00	35	$613.00
31	569.00	36	625.00
32	579.00	37	636.00
33	591.00	38	648.00
34	602.00	39	659.00

Besides these amounts you will have had the 20 years' profits, payable each year.

Read **YOUR** policy and see what it guarantees.

For insurance or an agency apply to

CHARLES W. ORR

ÆTNA LIFE OF HARTFORD, CONN.
(Chartered 1820.)

132 East Berry Street. ASSETS, $104,755,535.22. Fort Wayne.

The World Knows

the best preventive and corrective of disorders of the digestive organs is the gentle, harmless, vegetable, always effective family remedy

BEECHAM'S PILLS

Sold everywhere. In boxes 10c., 25c.

FREE $5,000.00 FREE

The King Piano Co. is going to give away many valuable Premiums in order to more thoroughly advertise their Pianos.

FREE

This handsome Scarf Pin to all who answer.

FREE

This Gentleman's Solid Gold-Filled Watch, 20-year guarantee, Elgin Works.

—IN—

VALUABLE AWARDS FOR SOLVING THE

Great ROOSEVELT Puzzle

Can You Solve It?

In this picture there are four faces—find three of them, outline each face on this or a separate sheet of paper and mail or bring your answers to our store. For the correct answers we will give absolutely FREE the Premiums to be selected from the list of Premiums given below.

Write your name and address plainly on your answers and you will be notified by mail, and all premiums must be called for within 10 days of closing of contest. Only one person in a family can enter.

All contestants who call at our store and use their Bona Fide KING Credit Voucher as part payment toward the purchase of a New King Piano or Player Piano, we will give the choice of a beautiful Gold Brooch, Lady's Gold Watch or Gentleman's Gold Watch.

FREE

This Handsome Gold Brooch.

FREE

This Lady's Solid Gold-Filled Watch, 20-year guarantee, Elgin Works.

Free To every person that solves the above puzzle the KING PIANO CO. offer the choice of the following Valuable Premiums: Handsome SCARF PIN, music folio, and also a King Credit Voucher for $110.00, good only on any New King Piano in our store. For many years Piano Manufacturers and Dealers have tried to reduce the selling expense of pianos. The old way of paying solicitors, paying music teachers commissions and engaging great artists to play their pianos at fabulous sums are being eliminated, and now it is the question of the best-advertised piano, and one in which the purchasers are given the greatest possible value. This is the age of co-operation and the KING CO. correctly believes that the best way to market and further introduce their pianos, is to spend the advertising money in making special offers to the people rather than employing world-famous Demonstrators at fabulous expense and making the people pay for such methods by asking a heavy price for the piano.

CONTEST CLOSES APRIL 15th AT 6:00 P. M.

MAIL OR BRING YOUR ANSWERS TO THE

KING PIANO CO., Mfrs. 1006 CALHOUN STREET Fort Wayne, Ind.

IN THE CHURCHES

PRESBYTERY TO MEET IN ELKHART

Annual Spring Session of Fort Wayne District to Be Held in That City.

IT BEGINS ON MONDAY

The annual spring sessions of the Fort Wayne Presbytery will be held at Elkhart next week, commencing Monday and continuing through Tuesday, and will be attended by the Presbyterian pastors of this city. Fifty delegates, the pastors and laymen, are expected to be present. A feature of Tuesday noon will be an auto ride about the city to show the visitors the beauties of Elkhart and its commercial prosperity.

The opening sermon will be delivered by Rev. John Baldwin Shaw, D. D., of Chicago, pastor of the Second Presbyterian church of that city, after which the election of moderator and clerk will follow. The program for the remainder of the session is as follows:

Readings of minutes of previous stated and called meetings.

Appointment of standing committees on:

Bills and Overtures.
Judicial Business.
Absence Clerks.
Minutes of Presbytery.
Vacancies in permanent committees.
Sessional Records.
Minutes of the General Assembly.
Settlement with Ministers.

10 a. m.—Presentation of Sessional Records.

Report of Permanent Committees on: Home Missions; Education; Narrative.

Election of Commissioners to the General Assembly.

Report of Committees on Sessional Records.

Proposed Amendment to Standing Rules as to Trustees of Presbytery.

Proposed Addition to Standing Rules on Expenses of Called Meetings.

Report of Committees on Installations of Revs. Platter, Evans and Simons.

Selection of place for next regular meeting.

* * *

Officers Elected.

The Lakeside division of the Ladies' Aid society of the First M. E. church met Wednesday afternoon at the home of Mrs. C. E. Palmer, on Columbia avenue, with Mrs. Arthur Richards as chairman, and elected the following officers: Mrs. N. W. Bloom, secretary; Mrs. C. E. Palmer, treasurer; Mrs. Anna Shoaf, chairman finance committee.

* * *

Sub-District Epworth League.

Under the auspices of the Fort Wayne sub-district of the Epworth league there will be a literary and musical program rendered this evening at the St. Paul M. E. church. The principal speaker of the evening will be Miss Nellie Mason, of Bluffton. All members of the Epworth league are particularly urged to be present.

* * *

Catholic Easter Collections.

The Easter collections taken in the Catholic churches of Fort Wayne were as follows: Cathedral of the Immaculate Conception, $549; St. Patrick's, $212.75; St. Mary's, $1,333; St. Peter's, $123; St. Paul's, $73; Precious Blood, $44; St. Andrew's, $28.84; St. Hyacinth's, $36. The money is used for the benefit of the diocesan seminaries.

* * *

School Commencement.

The annual commencement exercises of St. Mary's Catholic church will be held on Thursday evening, May 9th.

Who has promised to improve conditions in circuit court?

T. E. ELLISON.

Bargains At Thing & Co. This Week

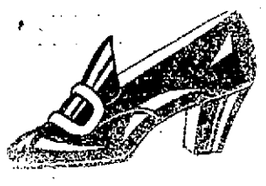

Women's White Canvas 2-Strap Pumps, $2.00 value, for **$1.25**

Women's Pumps and Oxfords, in Patent Leather, Gun Metal and Tan; with or without straps; also Black Velvet Pumps worth from $2.00 to $2.50, for **$1.50**

Women's White Canvas Button Boots, plain toe or tip, $3.00 value, for **$2.00**

Children's White Canvas Oxfords and Pumps **75c**

Men's $3.00 and $3.50 Shoes and Oxfords, Tan or Black; this week **$1.95**

Women's Pumps and Oxfords, in Satin, Velvet, Patent, Gun Metal and Tan; $3.00 value, for **$2.00**

Boys' $2.00 Patent Leather, Gun Metal, Button or Lace Shoes for only **$1.50**

Boys' and Girls' $1.50 Shoes, all sizes and all leathers, for only **98c**

S. B. Thing & Co.

130 E. Berry St.

LOOK FOR THE RED BOOT

A LAST WORD.

MR. EDITOR:—

I want to say a last word, that I write with no ill-will or complaining spirit of any person.

I believe I possess sufficient charity to forgive all personal injuries I may receive. I am not so willing, however, to sit idly by and see the great appeal of outraged citizenship from all over our land for more pure, free and democratic government disregarded. It may not be trampled under foot by Truth and Love at the present election, but as sure as there is a God in heaven and on Earth, any and every man, who seeks to cajole, favor, treat, unduly urge, or haul voters to the polls to gain success, will be driven into outer darkness.

JOURNAL-GAZETTE, APRIL 11th.

The Journal-Gazette well says, "The Corrupt Practice Act* * * * * has proven a God-send to the candidate. The day of the barter of suffrage is near its close, the practice is to go the way of other forms of political corruption * * * with the act in force (and complied with), all candidates have an equal chance for nomination, whether they be rich or poor, and without spending more money to land the nomination, than their office will pay them, if elected."

William Jennings Bryan, the great commoner and good citizen, has just declared similar sentiments, and every lover of his Country, feels the thrill of and applauds the sentiment, no matter what his conduct.

PROPER CONDUCT.

I am too poor and have too exalted opinion of the conduct becoming one, who is even willing to act as Judge of the Allen Circuit Court, to hire conveyances to be, at the disposal of those who are so lacking in their appreciation of the right and duties of citizenship, as to be willing to be hauled to the polls, and I will not accept for love or friendship of others, what I am forbidden by law to hire.

To be favored, (the law says no favors shall be given) by rich relatives or friends, or to use the riches one possesses, so as to make an organized effort to get voters to the polls, or advertise yourself (see the News Cartoon of April 10th), is contrary to law, contrary to good government, and contrary to the expressed wish of the County Central Committee, and the agreement of all candidates, made when the blood was cool and temptation to go beyond a just regard for the rights and feelings of others, had not come into full view.

HOW TO TREAT UNDUE EFFORT.

If the voter, when approached tomorrow, with an offer to be carried to the polls or is urged to vote for any person for judge, because of any reason other than superior qualifications, he should condemn the act as an unworthy one, and sufficiently detrimental to the welfare of society to rebuke it with a vote, that will, at the next election, make such offers or suggestions impossible.

Yours for good government and pure living,

T. E. ELLISON.

EMMAUS PASTOR WAS RE-ELECTED

Rev. Ph. Wambsganss Again President of Lutheran District Conference.

SESSION IS ENDED

At the sessions this forenoon of the district conference of the Lutheran pastors and teachers, which has been held at the Emmaus Lutheran church for the last two days, Rev. Ph. Wambsganss, of this city, was re-elected president, a position that he has filled with great satisfaction to the members for some time.

Rev. Wm. Mull was elected treasurer and Teacher Hoetzer secretary. With the session this afternoon the conference was brought to a close. The next meeting will be held in April of 1913. The time today was devoted to business and the discussion of themes of interest to the denomination. The services last conducted by Rev. C. Rodenbeck, assisted by Rev. M. Kretzbann. At the day sessions Professor Klien, teacher at the Zion parochial school and general field secretary of the Walther league, presented a very interesting paper on the work among the young people. His work was well received and brought forth some lively discussion from the members of the conference.

Rev. G. Koch, of Preble, Ind., presented a paper in which he brought forth the tehtium comparationis of the various parables of the Lord. The paper gave evidence of deep study and learning and elicited some lively discussion.

* * *

EVENTS IN THE CHURCHES.

Social Meetings to Be Held by Several Religious Societies.

The southside division of the Ladies' Aid society of the First M. E. church will meet Friday afternoon at the home of Mrs. Lapp, 1920 Webster street. Mrs. Kanaga will be assisting hostess.

This evening at the West Jefferson Street Church of Christ section 7 of the Ladies Aid society will serve a supper and have an apron sale. Supper will be served from 5 to 8 o'clock.

A "penny social" will be given on Thursday evening, April 25th, by the Lakeside division of the Ladies' Aid society of the First M. E. church. The committee in charge will be Mrs. T. B. Cpalding, Mrs. Harvey Kirkwood and Mesdames Stillwell and Kelker.

Mrs. Webber's Sunday school class of Trinity Methodist Episcopal church will give a "rubber social" in the church this evening. A program will be followed by refreshments.

The monthly social and business meeting of the Young People's society of the Grace Reformed church will be held this evening at the home of Mrs. Walter Close, 1027 Elmwood avenue.

The annual congregational meeting of the Third Presbyterian church will be held at the church on Friday evening at 7:30 o'clock. The pastor, Rev. Edward H. Montgomery, will preside. Officers will be elected and business matters of importance transacted.

The Amaranth Bible circle will hold its monthly business and social meeting this evening at the home of Mrs. Hirschman, 1030 Lake avenue. All are requested to bring a package of merchandise valued at 5 cents.

FROM START TO FINISH

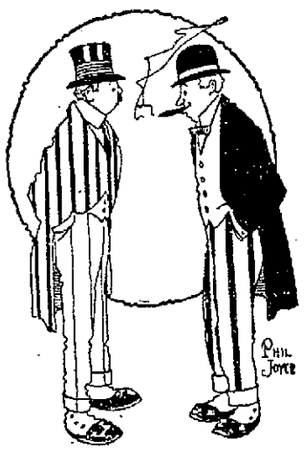

Max—How do the beginning and the end of January differ?

Dax—Why, you begin January broke, and you end it with resolutions broken.

OLDEST COED IS NOW 80.

Madison, Wis., April 11.—Without question the University of Wisconsin can claim the oldest coed in the United States in Mrs. W. D. Winship. A varsity student at 80, studying physiology, sociology and philosophy she makes an interesting case.

The dainty white-haired old lady has become decidedly popular since she entered the university last fall and the students and faculty alike are hoping that her health will permit her to complete the course of study she has mapped out. Deeply interested in all problems of the day, eager to learn and to do things, Mrs. Winship finds keen enjoyment in her college work.

AN EXHIBIT

of shabby surfaces made new with Acme Quality Paints and Finishes at Acme Quality Paint Store next Saturday. Main and Clinton Sts.

VOTE IS FOR A RECONSIDERATION

Northside Demands Vote Before Bond Issue is Made.

MEETING WAS HOT

According to faction leaders in the bond issue meeting held Wednesday night at the Bloomingdale school, the Ninth ward as a while is not in favor of the proposed $200,000 bond issue for the purchase of river banks through the city, and they believe that the council should withhold final action on the proposition until the question shall be definitely settled by a vote of the people, so as not to thrust indebtedness upon the citizens without their consent.

After much time had been consumed in deliberating the cause, all but a comparatively few present voted for the reconsideration of the resolution adopted by the North Side Civic Improvement association, December 6, last. The document was amended so as to express the wish of the Ninth warders in giving the people the right to vote whether or not they favor the $200,000 issue.

The meeting was held in the auditorium of the Bloomingdale school and more than two hundred residents of the ward, among whom were twenty-five or thirty ladies, were present. One or two of the speakers, it is said, made use of language of sulphuric character, and the gathering was turbulent at times.

The motion to reconsider the resolution favoring the bond issue was presented by Dr. C. M. Gaheen, whose proposition was most strenuously objected to by Mr. McBride, formerly of the McBride Construction company. In spite of the fact that there was a large crowd of men present who favor the bond issue, only two out of the entire number refused flatly to reconsider the resolution.

John Bushman, F. K. Fahlsing and Joseph M. Haley, each in turn questioned the advisability of reconsidering the resolution, which it is declared, stands yet on account of having been adopted at one time. George Jaap took an important part in the discussion of the evening, opposing the bond issue emphatically.

The Resolutions.

"Whereas, The people of the city of Fort Wayne, Indiana, are about to be denied the right to vote on the so-called $200,000.00 bond issue; and

"Whereas, They should be granted the privilege by the common council of said city of expressing themselves through the ballot box as to whether such bonds shall be issued or not.

"Therefore, We, the North Side Civic Improvement association of said city, do hereby pass the following resolutions:

"Resolved, That, as citizens of the Ninth ward of the city of Fort Wayne, Indiana, we demand of the common council of said city, the right of franchise and the privilege to vote on this so-called $200,000.00 bond issue, and be it further

"Resolved, That we favor the adoption by the common council of the Schroeder resolution, which provides for the postponing of all action on the bond issue until the park law can be amended, legalizing a vote on the bond issue, and be it further

"Resolved, That we, as citizens of this city, condemn any and all efforts to fasten the indebtedness upon the citizens of the city of Fort Wayne, Indiana, without their sanction and without the majority having so declared by their ballot, as unjust, unwarranted and without precedent.

"This because we believe that the city of Fort Wayne belongs to the people and that the people should rule.

"We, the citizens of the Ninth ward, city of Fort Wayne, Indiana, do hereby further declare that we are unalterably and emphatically opposed to this $200,000.00 bond issue for the purpose of buying the river banks as a waste of credit, and with its additional trimmings, a waste of money that should be subserved to better purposes.

"We further declare that the river should be dredged, the sewage carried out of the city before dumped therein and the owners of the unsightly river banks be compelled to clean them up and keep them clean and thereby aid the health and general comfort of the citizens of this city.

Barthold Street.

The committee of the North Side Civic Improvement association, delegated to investigate the opening and widening of Barthold street, stated that a complete report cannot be made until May 9. The Barthold street bridge matter was briefly discussed, but another meeting for further consideration will be held April 24.

GARY VARIETY OF DUEL.

Revolver and Piece of Gaspipe Put Combatants in Hospital.

Gary, Ind., April 11.—Michael Radus and Peter Marrick fought a duel yesterday, one using a revolver and the other a piece of gaspipe, and both are in a hospital suffering from probably fatal wounds. Marrick's head and face were beaten into a jelly and Radus has four bullets in his neck and shoulders.

The right of way of the public to the sea across a golf course at Skegness was recently sustained in the British courts.

AT THE FRANK DRY GOODS COMPANY

New Line of Wash Bags.

White crochet bags, with blue, pink and white lining.

Ratine bags, in white and colors.

Silk poplin bags, with steel fringe.

New line of neckwear, fichus, ribbon novelties, carnations, roses and violets.

New line of wash belts.

THE FRANK DRY GOODS CO.

Not High Priced—
But High Value for the Price.

5000 New Spring Suits For You to Select From, Prices $10.00 to $40.00

Patterson-Fletcher Co.

COLONEL GIVES LAWYERS A JAR

Some Regard Judges as Imposed on Us by Heaven, He Asserts.

STILL BLAZING AWAY

Philadelphia, April 11.—Across the state of Pennsylvania, from Pittsburg to Philadelphia, Colonel Roosevelt went campaigning yesterday making his appeal for support at the primaries on Saturday. It was the liveliest day of his campaign thus far. In no other state which he has traversed since he began his fight has he found the crowds so large and demonstrative.

Wherever he spoke Colonel Roosevelt asked the people to do on Saturday what Illinois did Tuesday.

"We knocked them over the ropes in Illinois," he said, "and I want to see them take the count in Pennsylvania."

The colonel referred for the first time to his view upon the outcome of the fight. "If, as I believe we will," he said, "win in this fight, I want you to remember that our success must be made to turn for social and industrial justice."

"After what I've seen yesterday and today," he said at another time, "I believe that on Saturday Pennsylvania will do what Illinois did Tuesday."

In his address here last night Colonel Roosevelt made a detailed exposition of the theories which he has propounded in regard to the courts. He again directed severe criticism against Joseph Choate, John G. Milburn and the other New York lawyers who have formed an association to combat his ideas. He said that these men, whom he termed "embattled attorneys for the defense of special privileges," in taking the position they do, "nakedly champion vested wrong."

He declared that they "are standing cheek by jowl with our worst representatives of politics when they seek to keep the courts in the grasp of privilege and the politicians."

"These worthy gentlemen," he added, "speak as if the judges were somehow imposed on us by heaven, and were responsible only to heaven."

ROOSEVELT GETS MAINE.

Entire Twelve Delegates State Will Support Him.

Bangor, Maine, April 11.—The candidacy of Colonel Roosevelt will be supported by Maine's twelve delegates in the republican national convention. Ten were chosen at the republican state convention and at three of the four district conventions held yesterday afternoon and last night in city hall. The other two were elected a week ago in the First district. Instructions were not formally given in the case of Fourth district delegates, but all those chosen were named on ballots headed "Roosevelt delegates."

The Roosevelt leaders had a good working majority in the state convention, the vote for delegates at large being 739 to 497.

Of the 1,380 delegates entitled to seats 1,332 were present. The convention lasted five and a half hours as the conduct of business under the provisions of the new primaries law was slow and often confusion prevailed.

SPLIT IN VERMONT.

Montpelier, Vt., April 11.—Of the eight Vermont delegates to the republican convention at Chicago two district delegates will go instructed for Taft and two for Roosevelt. The four delegates-at-large are unpledged, although the state convention yesterday endorsed President Taft's administration and all four delegates expressed a personal desire for his renomination.

Two of the delegates were chosen without opposition and the other two after spirited contests between the Taft and Roosevelt forces in which the Taft majorities were 54 and 53, respectively.

WAS A DRUNKEN DREAM.

Nicholas Admits His Confession of Murder Was a Myth.

Indianapolis, April 11.—Lieutenant Kinney, of the police department, has returned from Portsmouth, N. H., where he went to investigate the alleged confession of Seth Nicholas, who told the officials of that place that he had murdered Dr. Helene Knabe, of this city. Nicholas told Detective Kinney that he had been drunk and was not responsible for what he might have said regarding the Knabe case. The local police are in receipt of word from Commander Robinson, of the United States cruiser Dixie which shows that Nicholas was aboard the ship on the night of October 23, 1911, the date of Dr. Knabe's death.

WOMAN SAYS HER SON GOT LIQUOR

Refused to Tell Where He Purchased It and is Allowed to Go.

THE CITY COURT CASES

Maggie Saver, a married woman living on Taylor street and who has been in the city court so frequently of late that she is coming to be regarded as an old offender, declines to tell the name of the saloonkeeper that sold liquor to her son yesterday and which she drank.

She is married and for several weeks has been out on periodical sprees. Yesterday she was found down on the streets and Judge Frank Mungovan made every effort to ascertain who sold the boy the liquor but she said she would not tell. The fact that he had an order for it does not excuse the saloonkeeper.

Negro is Held.

Sumner Jenkins, who had a number of pawn tickets and a sum of money that he could not account satisfactorily for, was held until an investigation can be made.

John Hart, Frank Burns and Dan Brown, two of whom have been making the Salvation Army barracks their headquarters for some time, were arrested for drunkenness and on their promises to leave the city at once they were allowed to go. Joseph Mullin and William Hicks drew $5 each for public intoxication and William Walsh was fined $1.

Al. W. Kwoezalla, 834 No. 8th St., Terre Haute, Ind., the well known labor union leader, says: "I had a severe case of kidney trouble and took a great deal of medicine but derived no benefit from them. While suffering greatly I took Foley's Kidney Pills and in a short time they cured me and I highly recommend them." Dreier Drug Co., Two Stores.

The World's Foremost Pianos and Player Pianos

We represent a more extensive line of standard, world-famous, time-honored instruments than any other house in this city or the state. The following makes speak for themselves:

PIANOS

MASON & HAMLIN
HALLET & DAVIS
HAINES BROS.
CONWAY
WHITNEY
ARMSTRONG
BREWSTER
LEXINGTON
KNABE
CHICKERING
KIMBALL
MARSHALL & WENDELL
FOSTER & CO.
HINZE
STRAUSS
DUNBAR & CO.

PRICES FROM $200 TO $1,800

PLAYER PIANOS

KNABE de LUXE
CHICKERING de LUXE
HAINES BROS.
CONWAY Virtuolo
WHITNEY
ARMSTRONG
LEXINGTON
KNABE Flexotone
HALLET & DAVIS Virtuolo
KIMBALL
MARSHALL & WENDELL
FOSTER & CO.
BREWSTER
PRIMATONE

PRICES FROM $375 TO $1,100

It has always been our policy to sell trustworthy Pianos and Player Pianos at honest prices and live up to our agreements.

ALWAYS SEE US BEFORE BUYING.

MARTTENE PIANO CO.

917-921 CALHOUN ST. SECOND FLOOR.

The Emblem of the Square Deal

TRY THE SENTINEL WANT COLUMNS

SOCIETY

Owing to a recent bereavement in the family of the bride, the nuptials of Miss Hester Bash and Dr. Miles F. Porter, jr., will be very quiet and witnessed only by family relatives and the young people of the bridal party. Miss Virginia Bash and James Porter will be honor maid and best man and other attendants will be Misses Lucy and Julia Bash, Elizabeth Porter, Mabel Newton, Mabel Hull, Alice Worden and Alma Dreier. Howard Van Sweringen will be master of ceremonies and Messrs. Robert Waller, John Woodcock, R. W. Lesser, Richard Eurich and Dr. Ray Whidden, all from out of town, and Joseph Bash, of this city, ushers. Rev. Dr. D. W. Moffat will officiate at the ceremony, which will take place this evening at 6 o'clock.

* * *

There were players for six tables at a bridge party given yesterday afternoon by Mrs. Cornell Morganthaler at her home in College street. The decorations were pink and white tulips and the same colors appeared in the delicious supper the hostess served after the game. This was the first of two parties Mrs. Morganthaler is giving this week. Mrs. J. A. Rossell, Mrs. Joe Berghoff and Mrs. Will Noll lent assistance during the supper hour.

* * *

Among the parties to be given in honor of the coming marriage of Miss Jeanette Muhler and J. Frank Kelker, will be a dinner this evening at the home of Mr. and Mrs. Frank Gilmartin. Miss Irene Hutzell will give a dinner party, honoring the same elected bride, next Monday. The date for the wedding will be April 18. The wedding will take place in the Cathedral.

* * *

Mrs. Ben Perley Weaver and Mrs. Page Yarnelle gave a beautifully appointed dinner party last evening at the home of Mrs. Weaver in honor of Miss Hester Bash and Dr. Miles F. Porter, jr., whose marriage will take place at 6 o'clock this evening at the home of the bride's parents, Mr. and Mrs. Charles S. Bash. The members of the bridal party were other guests at this pre-nuptial entertainment. The table was garlanded with smilax and lighted with pink candles in crystal candelabrum. Both ladies and gentlemen found bouquets of spring flowers at their places as they were seated at dinner. After the dinner the company went to the Porter home, where music for an informal dance had been arranged for their entertainment by Dr. and Mrs. Porter. The guests at the dinner included Misses Elizabeth Porter, Mabel Hull, Alma Dreier, Alice Worden, Virginia and Lucy Bash, Mabel Newton and Messrs. Howard Van Sweringen, of Toledo, O.; Robert Waller, of Harrisburg, Pa.; John Woodcock, of Holidaysburg, Pa.; Rudolph W. Lesser, of Albany, N. Y.; Richard Eurich, of Montclair, N. J.; Joseph Bash and James Porter, of this city, Dr. Ray Whidden, of New York city. The out of town men were college friends of the bridegroom-elect.

* * *

The Friars will give a dance tomorrow evening in Hanker's hall.

Miss Irene Miller has returned to St. Mary's school at South Bend to resume her studies.

Mr. and Mrs. George W. Lowe have returned from a trip to Florida, where they spent several months.

Miss Frances Easley has returned to Lima, O., after a two weeks' visit with her aunt, Mrs. Robert Millard.

Mr. and Mrs. B. R. Pettit have returned to Plymouth after a visit with Mrs. E. K. Bush, of East Berry street.

Mrs. Charles L. Olds has returned from a visit in Indianapolis, where she visited her daughter, Mrs. Walter Spencer.

Mr. and Mrs. Olmstead, of Buffalo, N. Y., are visiting their daughter, Mrs. H. B. Master and family.

Charles L. Olds, jr., of Boston, is visiting Mr. and Mrs. C. L. Olds, of Washington boulevard west.

Miss Elizabeth Porter has come home from Bryn Mawr college to attend the wedding of her brother, Dr. Miles F. Porter, jr., and Miss Hester Bash.

Miss Irma Poole and Miss Ruth Evans have returned to Toledo, O., where they are taking a course of study in kindergarten teaching.

Miss Margery Pickard has returned to her studies at Quincy Hall, a private school near Boston, Mass., after a fortnight's visit with her parents, Mr. and Mrs. Peter Pickard.

Mrs. Perry Johnson pleasantly entertained the Wednesday Afternoon Pedro club yesterday. Mrs. Johnson is a member of the club. A delicious luncheon was served after the card game in which prizes were won by Mesdames Michael Orr, Myron Robbins and Theodore Meusing. Mrs. Leonard Erb, of 1517 Oakland street, will entertain the club at its next meeting.

Miss Persis Bond, who had been spending the Easter holidays with her parents, Mr. and Mrs. Albert S. Bond, left yesterday afternoon for Irvington-on-the-Hudson to resume her studies at Miss Tewkesbury's school.

Misses Elizabeth and Bernadette Fox returned to St. Louis, Mo., today after a few days' visit with their parents, Mr. and Mrs. James Fox, of McClellan street.

The Misses Reynolds and Landis, who came from Washington, D. C., to attend the Kline-Hoffman wedding, will return east tomorrow. The ladies are going abroad next week to be present at the wedding of a niece in Germany.

Miss Rudisill, of Spy Run avenue, will leave tomorrow for St. Augustine, Fla., to spend a fortnight with her sister, Mrs. Mary Sturgis, who met with an accident recently and is not able to come home at present.

The members of the Delta Sigma Chi society entertained their friends at a leap year theater party at the Temple last evening. After the performance a good time was enjoyed at the home of Miss Cathryn Stewart in Brackenridge street. A delicious luncheon was served. Music was furnished by Miss Irene Westerman and Merl Parren. The guests were Misses Wanda Sweny, Irene Westerman, Mary Henderson, Hulda Irmscher, Mary Reiter, Mercedes Landis, Jessie Landis, Edith Steinacher and Cathryn Stewart and Messrs. Roy Rippe, Jerome Lauer, Clem Johnson, Merl Parren, Charles German, Jack Lehman, William Schier, Frank Aiken and Raymond Conroy.

Miss Nora Ankenbruck gave a very pretty party last evening in honor of Miss Augusta Hartman, whose marriage to Joseph Hake will take place in St. Mary's church on April 24. The rooms were decorated in pink, green and white by Miss Knecht, another friend of Miss Hartman, and carnations and smilax made the table and rooms extremely attractive. A corsage of flowers lay at Miss Hartman's place at the supper table. Baskets of candy were given for favors and they had cards with the date of the wedding on them hidden in the candy. A delicious supper was served. Miss Hartman was a clerk in the People's Store for several years and she has a large number of friends.

Thirteen years old was the occasion of Master Earl Foster, son of Mr. and Mrs. J. A. Foster, of Columbia avenue, entertaining a party of seventeen boys and girls yesterday after school hours. Games were enjoyed for a while and then Mrs. Foster invited the children to the diningroom. The supper table was a beautiful sight. Festoons of yellow crepe paper intertwined with ropes of smilax extended from the chandelier to the table. There was a yellow candle at each plate and a white carnation for each guest. A big birthday cake tempted the appetite after the more substantial part of the supper. The guests had a fine time and hated to have the hour of going home come around. The children present at this time were Donald and Edwin Thomas, Dick King, Jimmie King, Edward Schele, Kenneth Ford, Robert Lukey, Clayton Detrick, Constance Bogart, Irene Liggett, Evangeline and Florence Klinkel, Mildred Lukey, Margery King, Grace Tiger, Helen Davis and Helen Evans. Mrs. John Evans and Mrs. Joe Osborn assisted Mrs. Foster during the afternoon.

* * *

A Country Party.

Mr. and Mrs. Frank Henry, sr., of Jefferson township, entertained a company of friends on Sunday afternoon, April 7, who called to surprise them in honor of Mr. Henry's birthday anniversary. Music and games were entertainment that all enjoyed. Mr. Henry was presented with a handsome rocking chair with sixty good wishes on account of having attained his sixtieth anniversary. A fine lunch was served at 5 o'clock. There were present Mr. and Mrs. John Kennark, Mr. and Mrs. Louise Bandelier, Mr. and Mrs. Louis J. Gladieux, Mr. and Mrs. Evan Thomas, Mr. and Mrs. Frank Lomont, Mr. and Mrs. John Maire, Mrs. James Dawkins, Mr. and Mrs. Eugene Martin, Mr. and Mrs. Frank Henry, jr., Mr. and Mrs. Carl Wiese, Mr. and Mrs. Joseph Boitel, Mr. and Mrs. Elmer Urbine, Mrs. August Voirol, Bertha, Frank, Cornelius, Paul, Hildred and Gertrude Kennark, Harold Bandelier, Genevieve Gladieux, Bernadette and Charles Hugueuard, Louise Ternot, Evelyn Allen, Manford Lomont, Charlotte and Florence Maire, Emma and May Heine, Augusta and Matilda Dawkins, Clarence Martin, Virginia Henry, Frieda, Diedrich, Irvin, Ernest and Viola Wiese, Leo Boitel, Felician, Clement, Peter and Florence Henry, Evelyn, Louela, Herman and Virgil Urbine.

* * *

Hobbs—Beberstein.

A pretty home wedding that took place on Tuesday afternoon at the home of Mr. and Mrs. George Beberstein, 1728 High street, was that of their daughter, Emma, who became the bride of Mr. Homer Hobbs. Rev. H. P. Dannecker performed the ceremony. The bride looked very pretty in her wedding gown of white messaline trimmed with lace and she carried a bouquet of bride roses. A sister of the bride, Miss Lizzie Beberstein, was bridesmaid. Mr. Arnold Lee was the bridegroom's attendant. There were about fifty guests present and they enjoyed a fine supper after the wedding ceremony. Mr. and Mrs. Hobbs will be at home for the present with the bridegroom's mother, Mrs. L. A. Parrot, of 820 Hanover street.

* * *

Parent-Teacher Club.

There will be a meeting of the Parent-Teacher club tomorrow afternoon at 3:30, at the Washington school. An address will be made by Carl Getz, city forester, on "School and Home Gardening." All interested in the subject are invited to be present.

* * *

Morning Musical Tomorrow.

There will be a regular meeting of the Morning Musical society tomorrow morning at 10 o'clock in Elks' hall. The program will be miscellaneous in character.

Three New Blouses from Paris.

The blouse is of as much importance in a woman's wardrobe as the gown. Illustrated are three charming models direct from Paris. Two are of the lingerie variety, the third of taffeta silk, a popular material for spring.

TO WASH CHINA AND GLASSWARE.

When washing fine china do not use hot water, for the heat will crack the surface, and no woman wants her pretty dishes ruined by fine, crinkly lines.

In open china which has a raised or openwork pattern a brush should be used, as dust and dirt creep into the lines around the figures and settle in the interstices and cannot be removed by washing with a cloth. Soft wood ashes rubbed on china with a smooth rag will remove ordinary stains. Dry salt rubbed on with a soft cloth is a means employed by many housekeepers.

However, neither of these will remove stains caused by certain medicines, the dirty tinge seen sometimes on unused china, or the reddish color in cracks of used china. Muriatic acid is the best agent to remove such discolorations. Apply the acid with a camel's hair brush. If china has been fired the acid will not harm the decorations.

The time spent in drying dishes is saved by many a busy woman who, when she washes the china, stacks it neatly on a wire dish drainer, pours scalding hot water over it and leaves it there while she attends to other duties. When she returns in a little while the dishes are dry and as shiny as if they had been rubbed with the dish towel. This is a clean and sanitary method and saves much time.

Cut glass should be washed in warm, soapy water. It is a good plan to lay a Turkish towel in the bottom of the dishpan to prevent scratching. Use a soft brush and rinse in cold water to which has been added a little vinegar. The rinsing water should be changed frequently and the glass should be dried with a soft towel. A final polish may be given it by using another soft, dry brush.

BEAUTY OF BROCADES.

Though the beauty of brocades has been touched upon several times in these columns, sufficient has not been said about them to express adequately the undoubted charm of the new material. It is as soft as chiffon and as rich as velvet, this fabric, and is used extensively just at present for evening gowns. Stiffer, handsomer brocades, combined with mousseline de soie, are used for superb evening wraps. Put a pretty woman into a frock of the first and she is a picture; wrap her in a mantle of the second and you transform her in a Dogaressa. Gold or silver threads still glorify the stiffer and richer brocades, and they are veiled or draped with mousseline, which may offer a contrast in color as well as in fabric.

Generally speaking, however, the robe of brocade is not veiled, but, like the underskirt of the transparent tunic, it is still a clinging, gracefully draped garment, often with a long narrow train trailing behind it. Lace and fur are the garnishing with which brocade should be served at Fashion's festive board, and the additional intermingling of ninon or mousseline is truly very fascinating.

When the colors are brilliant, or the design unusually bold, a transparency adds to the grace of the gown. There is often some sort of tunic, but this is the exception rather than the rule, for the reason that it is not bright hues, but a soft rich coloring that the beautiful brocades of this season affect.

The introduction of velvet into the design and even the gleaming of silver and gold only add to the richness without making for garishness. Brightly colored brocade is in any case only used for the facing of cloth or satin gowns.

OUR CULINARY DEPARTMENT

:-: MENUS AND RECIPES FOR HOUSEKEEPER'S DAILY USE :-:

THURSDAY, APRIL 11.

Breakfast
Fruit
Corn Beef Hash.
Gems Coffee

Lunch
Tomato Fricassee
Cookies Cocoa

Dinner
Pea Soup.
Broiled Steak with Green Peppers
Riced Potatoes New Carrots
Lettuce French Dressing
Wafers Cheese
Cornstarch Meringue
Coffee

RECIPES.

Tomato Fricassee.

Cook together one-half a can of tomatoes, one tablespoonful of butter and a high seasoning of pepper and salt. When the tomatoes are very soft add a pinch of baking soda. When the foam passes off add three beaten eggs, stir and take from the fire as soon as they begin to thicken.

Cornstarch Meringue.

Scald one pint of milk, add two scant tablespoonfuls of cornstarch mixed to a smooth paste with cold milk, stir until smooth and thick, cover and cook for half an hour. Beat together the yolks of three eggs, two tablespoonfuls of sugar and one-quarter of a teaspoonful of salt; add to the cornstarch and stir for five minutes; then flavor and turn into a pudding dish. Cover with a meringue made by whipping the whites of four eggs to a stiff glossy froth with three tablespoonfuls of powdered sugar; dust with a little more sugar and put into a moderate oven until pale brown. Serve cold.

Pianos

That You Will Be Proud to Own

Genuine Bargain Prices on Fine Instruments This Week.

$250—Secures a fine instrument that cannot be told from new. Beautiful dark oak case. A favorite among musicians. Cannot be duplicated for less than $400.

$225—Buys a fine dark oak piano of a famous make, good as new. One of the most widely advertised modern good pianos whose original price is never less than $375.

$200—Choice of four fine pianos in Mahogany, Burl Walnut and Oak. All made by reputable manufacturers. Same as new. Never sold for less than $300.

$185—Three good pianos, reliable in every particular, all well-known makes; used less than two years—original prices $275 and up.

$165—Two almost new Pianos in Mahogany cases of latest design—good durable instruments, whose original net price was $250.

$135—Several used pianos in Oak and Ebony cases, famous makes that have many years of service and good tone. Original prices $400.

$100—Some good upright pianos in old style cases that have been completely overhauled in our repair department; musically superior to new pianos selling as high as $200.

Special Terms to Suit Your Convenience.

Packard

Packard Music House
930 Calhoun

How to Have Red Lips

The girl with red lips and pink cheeks may be thankful, for both denote health—vigorous, forceful, magnetic health, and while it may be impossible for some to attain owing to morbid states of health, yet a vast majority of seemingly healthy young women and men are almost colorless, because of a lack of red blood corpuscles. When the blood is improved and enriched with these red corpuscles, the weight increases and a beautiful tint appears on the cheeks, while the lips assume a healthy red color. Many physicians and beauty doctors prescribe three-grain hypo-nuclane tablets which are said to invariably increase the red corpuscles after a course of treatment lasting several months. The nervous system and general health also improve rapidly. The best physicians and apothecary shops supply this tablet in sealed packages.

WINNING WAFERS

Perfection Wafers "P. W." on every cracker, Of Course.

American Dry Cleaning Co.

Phone 234.

1120 Calhoun St. Opposite Cathedral

Ladies' and Gents' Garments, Portieres, Couch Covers, etc., cleaned and pressed. We solicit a trial order.

THE CARE OF THE TEETH.

The teeth add so much to one's appearance that one cannot be too thorough in the care of them.

They have a great deal of work to do. They aid in the digesting of the food; they are beautifiers, and, like all things which have several duties to perform, they need constant attention and care.

If the teeth of an individual are kept entirely free from particles of food and tartar, they will not become decayed; but if they are not thoroughly kept clean, they will decay quickly.

After every meal any particles of food which may be lodged in the teeth should be removed with a small piece of dental floss. One should take especial care as to what tooth powders and washes one uses. Many lotions and powders contain injurious acids, which instead of preserving and cleaning the teeth, ruin the enamel.

If the teeth are cleaned daily with white castile soap and precipitate chalk they can be kept in condition. Occasionally they should be washed with an antiseptic lotion.

One should never use a brush which is too stiff, as it is hard on the enamel. The teeth should be rubbed up and down, so that the bristles can get in between the teeth, removing all particles.

Many will take the greatest care to keep the outside of the teeth in perfect condition, but neglect the back of them; this needs just as much attention, and although a little harder to reach, should be cleaned in the same way.

Fine Genuine Panama Hat
Worth $12; this week, $7.89, at
MERGENTHEIM'S
620 Calhoun Street.

FINE
White and Black Milan Derby and other
STREET HATS
On Sale this week at
MERGENTHEIM'S

THE BOSTON STORE

ARE YOU GOING TO CLEAN HOUSE?

If you are, no doubt, you will want a NEW CARPET or a NEW RUG or some NEW LACE CURTAINS. If you do, THE BOSTON STORE is the place to come, as all our stocks are complete which makes it easy for you to make you selection.

LACE CURTAINS

White or Ecru Lace Curtains, 75c a pair.
60-in. White or Ecru Lace Curtains at $1.00, worth $1.25.
White or Ecru Lace Curtains at $1.50 a pair, worth $2.00.
White or Ecru Lace Curtains at $1.75 a pair, worth $2.25.
White or Ecru Lace Curtains at $2.00 a pair, worth $2.50.
36-in. Curtain Scrim at 15c a yard, worth 17c.
45-in. Curtain Scrim, fine quality, at 25c a yard.
Printed and Barred Curtain Scrim at 12½c a yard, worth 17c.
Printed and Barred Curtain Scrim at 17c a yard, worth 20c.
36-in. Dotted and Figured Curtain Swiss at 10c a yard, worth 12½c.
45-in. White or Barred Curtain Netting at 20c, 25c and 35c a yard.
36-in. Striped Curtain Swiss at 8½c a yard, worth 10c.

FLOOR COVERINGS

New patterns heavy Linoleums at 45c a sq. yard, regular price 50c.
Best quality Oil Cloth at 30c a sq. yard, worth 35c.
9x12 Ingrain Rugs at $4.50, regular price, $5.50.
9x12 All-Wool Ingrain Rugs at $9.50; regular price $12.00.
9x12 Brussels Rugs, new patterns, at $10.50, regular price $13.00.
9x12 Seamless Brussels Rugs at $13.00, regular price $16.00.
9x12 Seamless Velvet Rugs at $15.00, regular price $18.00.
9x12 Seamless Brussels Rugs, extra heavy, at $16.00, regular price $20.00.
9x12 Axminster Rug at $18.50, regular price $22.00.
New patterns Straw Matting at 12½c and 15c a yard.
Extra heavy Straw Matting at 20c a yard, worth 25c.
Japanese Straw Matting, new designs, at 25c a yard, worth 30c.
Sanitary and Ingrain Carpet at 25c a yard, worth 30c.
Best quality All-Wool Ingrain Carpet at 62½c a yard, worth 75c.
Cloth Window Shades at 23c and 25c each.
Curtain Stretcher at 69c, worth $1.00.
30x60 Smyrna Rugs at 95c, well worth $1.25.
27x54 Velvet Rugs at $1.19, well worth $1.50.
Carpet Lining, 55c a roll. (50 yards.)
Bordered Tapestry Curtains at $2.50, worth $3.25.

This Store is always looking for BARGAINS for its patrons and these are a few of them.

Wm. Hahn & Co.
The Store of Economy

A ONE YARD APRON.

By Mrs. Jane Ford.

WOMEN who need aprons cannot afford to be without this pattern, which comes in one size only and is cut from one yard of thirty-six inch goods. The making is merely a matter of hemming, binding or facing the edges, sewing on tapes for ties and for a strap, and stitching the pocket. Any one would be able to cut out and make this unique model in less than a half hour. The design is really quite dressy, if this term may be applied to a utility garment.

Many women like these aprons for wear while writing, painting or fixing about their rooms, because they protect the front of the waist and skirt without giving additional warmth, as is the case when high neck, long sleeve aprons are worn.

Lawn in a prettily figured design, dimity or batiste will make a dainty apron if edged with narrow thread lace. Black China silk is a practical material for this kind of an apron, because it is light in weight and does not soil readily. It can be made very attractive by catch-stitching the edges with heavy embroidery floss in a contrasting color.

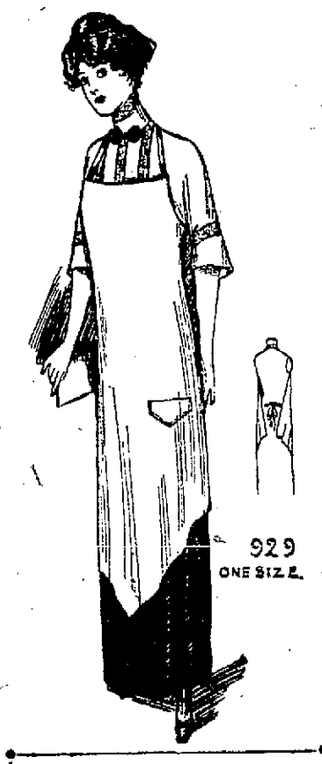

FORT WAYNE SENTINEL PATTERN COUPON.

NO. 929—APRIL 11.

Name .....
Street and No. .....
City .....
State .....
Size Desired .....
(Size must be put on Coupon.)

To obtain the patterns above, fill out coupon and enclose ten cents in stamps or coin. Address Pattern Department, Fort Wayne Sentinel, Fort Wayne, Ind.

(Cupon used as label on envelope. Cut neatly.)

SOME ODD IDEAS IN JEWELRY.

Jewelry for the coming season will have the two distinguishing features of beauty of design and exquisite delicacy in the technique.

The finest and best workmanship is used in the beautiful lacework which is so characteristic of the setting of many of the newest diamond ornaments.

One large stone will be set in an openwork platinum frame surrounded by circles of smaller stones, an effect which produces, when oft repeated in a series, dazzling scintillations of light.

Although there is always a demand for novelties in jewelry every season, and fashions vary in gems almost as much as in the world of dress, still, if the style be artistic, women will continue, and rightly, to wear certain pieces of jewelry from year to year. It is true, however, that the once popular plaque or medallion has declined in favor owing to its immediate popularity in the artificial gems.

The drop pendant, with its lacework of surrounding jewels, now ranks as first favorite.

Pearls and diamonds, perhaps the most favored combination of stones, are seen in all the necklaces and pendants of the present moment, and the long "braid" of pearls as well as the circlet is coming more and more into vogue. For Lent pearls, of course, are worn chiefly, and the pearl cross suspended from a platinum chain is one of the favorite ornaments of the woman who likes to differentiate the seasons of the year by her jewelry.

The pendant erring with a swinging fringe of pearls or diamonds has eclipsed the once popular button earring. A new design is copied from the east and consists of a small square of blue enamel set with diamonds, while in the center of the enamel is a circle of small pearls. From this falls a fringe of pearls longer in the center than at the sides.

Matinee Dance Thursday, Minuet, Mulqueen's. 10-2t

"Particular housewives prefer Haffner's, POTATO-LOAF BREAD." 4-9tts-tf

Ladies' Special Thursday night, Minuet, Mulqueen's. 10-3t

Let Us Explain

How our Electric Washing Machines will pay for themselves in one year.

THE PROTECTIVE ELECTRICAL SUPPLY CO.

123 West Columbia St.

SPECIAL BARGAIN SALE

10-Acre Garden Addition

I purchased a specially fine garden farm, 66 acres, 4 1-2 miles from the center of our city and very convenient to interurban station, fronting beautifully on one of our very best main roads to the city. I bought this farm exceptionally cheap. Why? Because the owner has lived on the Pacific Coast for a number of years and did not know the real value of properties in the close vicinity of Fort Wayne. Because of the fact that I bought a bargain, I am ready to sell you a bargain in 10-acre tracts, providing you take advantage of this opportunity now, while I am running this sale. I have already sold off 26 acres, and have but 4 10-acre tracts to run in this sale. NOW THEN, here is the situation and price. I will offer these 4 10-acre tracts, take your choice at

$175.00 PER ACRE

NOW THEN again, you cannot buy a single farm adjoining or close adjacent to this addition, at one cent less than $200 per acre. You would be lucky to get a farm in the entire vicinity at $200 per acre. A 44-acre farm without improvements, just a stone's throw from this addition, sold within the past 30 days at $300 per acre CASH. My 10-acre proposition is cheap at $250 per acre. WHY? Because, if you cannot buy a whole farm in the close vicinity to this addition at less than $200 to $300 per acre, then I am surely entitled to get at least farm price for my little 10-acre tract addition, and by right, I should get $50 per acre above farm price. In other words, you cannot buy a pound as cheap as you can a carload. But here I am offering you a 10-acre tract, at a less price than you can buy a whole farm. This sale price, however, is only good for within 30 days from this date. Whatever part, if any, of this addition I have left after the 30 days are up, then I shall hold and put the price up to its actual worth. If you wish to take advantage of this offer as an investment, an honest farmer adjoining would be glad to cultivate it for you on shares

I ALSO HAVE THE FOLLOWING VERY DESIRABLE SUBURBAN PROPERTIES

Exceptionally desirable 10-acre tract, convenient to interurban station and four miles to the city, with good set of buildings, at $4,800. A very fine three-acre tract, with a new up-to-date set of buildings and only a five minutes' walk to the city car at $3,500. A beautiful grove on ten fine acres, right at the interurban station; beautiful surroundings. You can almost look over into the city from this high spot. Also a corking good four-acre tract, right at interurban station, at $350 per acre. Let me show you in my auto.

B. F. ROUSSEAU

Room 526 Shoaff Bldg. Office Phone 3083 Residence 3195

$2,000,000 FOR LAST BIG RANCH

2,000 Acres Near Los Angeles Brings Huge Profit in Sale.

THE COST WAS $197,000

Los Angeles, April 11.—The passing of the last of the great undivided ranch tracts in the immediate vicinity of Los Angeles was marked recently in the formal transfer by the heirs of the late Michael Cudahy to a local syndicate headed and represented by W. I. Hollingsworth, of the famous Cudahy ranch, just south of and adjacent to Huntington park. Something over 2,000 acres changed hands in the deal, which involves a reported consideration of approximately $2,000,000. The purchasing syndicate, which has been incorporated as the Nadeau Ranch company, plans to subdivide the entire property and to-day all a town site during the present year.

The transaction is of great significance not only on account of its magnitude, but because it signalizes the metropolitan advance of Los Angeles and its environs. The huge tract is actually almost a part of the city today, the development southwestward having crowded right up to Florence avenue, which bounds the ranch on the north. As a crow flies, the northwest corner of the property lies exactly five miles from the corner of Fourth and Main. The yellow cars, with a five-cent fare, touch this point of the holding.

The Cudahy ranch is the third great acreage holding to succumb to the advance of modern intensive development in the past two years, and its sale involves one of the largest lump considerations ever paid for real estate in this vicinity. The first of the deals mentioned was the transfer of the immense Van Nuys-Lankershim ranch in the San Fernando valley, where today 47,000 acres are being cut up into small tracts by eager homeseekers. For this vast holding, which at its southern end reaches to within a little over four miles of the city limits, $2,500,000 was paid over by a syndicate of five buyers incorporated as the Los Angeles Suburban Homes company.

Of almost equal significance was the transfer about a year ago to another local syndicate of close to 3,000 acres of the old Dominguez rancho, a sale which resulted in the establishment of the model industrial city of Dominguez and in the installation of one of the greatest irrigation systems in the world for the intensive cultivation on leased lands of close to 10,000 acres.

Once Vineyard Site.

The Cudahy ranch was originally a part of the famous Nadeau vineyard, which at one time produced nearly a third of the wine made in California.

The Nadeau homestead is today one of most picturesque of the homes of the old days. Of the substantial construction of a generation ago, it stands in a grove of magnificent old peppers and pines, a landmark for miles around. It is the intention of the new owners of the property to allow the house to stand indefinitely.

It is interesting to note that when Michael Cudahy acquired the holding twenty years ago he firmly intended to establish upon it a monster packing house. This plan he soon abandoned, however, in the belief that more could be realized from a careful and systematic cultivation of the soil of the ranch Cudahy caused to be sunk thirteen great wells, nine in one group and four in another giving him two separate water systems. The distribution is accomplished by powerful pumps which force the water through four miles of cement mains and over twelve miles of underground iron pipes.

The Cudahy ranch has been a veritable gold mine to the packer and his descendants. Cudahy paid $197,000 for the original 2,770 acres of the ranch. Prior to his death he had sold approximately 700 acres of it for nearly $350,000, or over $150,000 in excess of the price paid for the whole.

With the $2,000,00 obtained through the signing of the papers in the transaction, the Cudahy heirs are realizing something like $2,350,000 from the original investment of $197,000, this being exclusive of the revenue obtained in the past twenty years from the cultivation of the place.

MADAM! IF YOU DON'T FEEL RIGHT TAKE DELICIOUS "SYRUP OF FIGS"

Waste-clogged bowels, torpid liver and decaying food in stomach cause the sick headache, gas, backache, sallowness, biliousness and indigestion.

All women get bilious, headachy and constipated—simply because they don't exercise enough. They don't eat coarse food, or enough fruit and green vegetables. These are nature's ways of keeping the liver and thirty feet of bowels active; but very few women employ them. The next best way is delightful, fruity Syrup of Figs.

Nearly all ills of women can be overcome with Syrup of Figs alone. There is no need to have sick headache, backache, dizziness, stomach sour and full of gases, bilious spells, sallowness, coated tongue, bad breath, bad complexion, nervousness and depression. The surest and safest remedy is one or two teaspoonfuls of delicious Syrup of Figs. Try this tonight—you'll feel splendid in the morning when the sour bile, clogged up waste and poisonous matter have been gently but thoroughly moved on and out of your system, without nausea, griping or weakness. Your head will be clear, complexion rosy, breath sweet, stomach regulated; no more constipation, gases, pains and aches.

It is simply a matter of keeping your stomach, liver and bowels clean and regular. Then you will always be well—always look and feel your best.

But get the genuine—the old reliable. Ask your druggist for "Syrup of Figs and Elixir of Senna." Refuse, with contempt, the so-called Fig Syrups sometimes substituted to fool you. The true, genuine, bears the name California Fig Syrup Company; look for this on the label.

We Furnish THE HOME ON EASY Payments

PICKARD HOUSE FURNISHING CO. 112 AND 114 EAST COLUMBIA ST

Store only ONE SQUARE north and a FEW FEET east from the TRANSFER CORNER

SWAMPY

Hoax—What did you pay for your suburban property?
Joax—Five dollars a foot.
Hoax—What'll you sell it for?
Joax—Fifty cents a gallon.

FLOWERS FOR THE LADIES

at Acme Quality Paint Store next Saturday. Main and Clinton Sts.

What It Wouldn't Cure.

On returning to his office from a round of calls a New York physician found waiting for him the servant of a patient. She was the bearer of a bottle and a note to the effect that the remedy contained in the bottle had been recommended by a woman, and the query, "Do you think I might try it for my cold?"

In reply the doctor wrote: "I have not examined what you sent to me and can offer no suggestion, nor do I know what ailed your friend when it 'cured' her. But I do know that if hers was an attack of virulent impertinence she is still uncured.

NEXT SATURDAY

Spring Opening Day at Acme Quality Paint store. Samples and flowers for the ladies. Main and Clinton Sts.

The Aftermath.

The great ball had been given, and Mrs. Noovo was running over the bills with her husband. When it was found that they totaled $10,000 Mr. Noovo winced.

"By ginger, Maria!" he ejaculated, "ten thousand dollars is a pile o' money."

"We have to do it, Silas, to get into society," replied Mrs. Noovo.

"Well," said the old man, scratching his head, "judgin' from results it don't seem to me that we're gettin' into society quite so much as society is gettin' into us."—Harper's Weekly.

Mr. P. A. Randall says: "Mr. Ellison is a good lawyer, with a judicial mind, and in every way qualified for a judge of the Circuit Court.

Boy Got the Penny.

At a country school in the Midlands the head master said: "Now, boys, I will give a penny to the first lad who can ask me a question which I cannot answer."

Several tried unsuccessfully, until one boy asked him: "Please, sir, if you stood up to your neck in soft mud and I threw a stone at your head, would you duck?"

The question remained unanswered.—Ideas.

Bissel's Vacuum Cleaner for rent. Columbia Store, phone 2094. 9-11-12-3t.

The Grabill Review in an unsolicited editorial says: "Hon. T. E. Ellison deserves the undivided support of the voters of Allen County."

Man's Own Horn.

"I should think some of these speech-makers would get tired of hearing themselves," said the proprietor of the village store.

"Human nature's the same in politics as 'tis anywhere else," replied old Joe Struthers. "A man don't mind listenin' to the worst noise a cornet kin make, provided he's the feller that's doin' the practicin'."

WANTED—Girls to strip tobacco. Al Hazzard, 209 E. Main St. 4-8-tf

Ladies' Special Thursday night, Minuet, Mulqueen's. 10-3t.

Vote for Robert B. Shirley for representative at democratic primary, April 12. 10-2t

Let's Chat About Price Today!

The sweetness of price, alone, never did and never will cover the bitterness of poor quality—it's what you get for the price—but don't let cheapness blind your eyes to quality.

We Give Quality at the Lowest Price.

We Offer for Thursday Friday and Saturday

Three Big Specials

ALL HAVE QUALITY AND ALL HAVE EXCEPTIONAL MERITS

SUIT SPECIAL

Suits made of American Woolen Co.'s Serge, made in the latest tailored effects and come in the following colors: Blue, Black, Grey and Tan. Worth $16.00, at only $10.98

FOULARD SILK SALE

Beautiful Fabrics
All New Patterns
All New Shades
Worth 85c, at only.....63c
See Our Window Display.

NOVELTIES

New Neckwear, New Hand Bags, popular prices..25c to $3.00

GOWN SPECIAL

We just received our second shipment of these Special Gowns. The first shipment of 30 dozen, only lasted one day
Cluny Trimmed Gowns
Embroidery Trimmed Gowns
Crepe Gowns
Worth $1.50, at only $1.19

THE MYERS DRY GOODS CO.

904 Calhoun Street.

IT'S A BARGAIN EVERY TIME

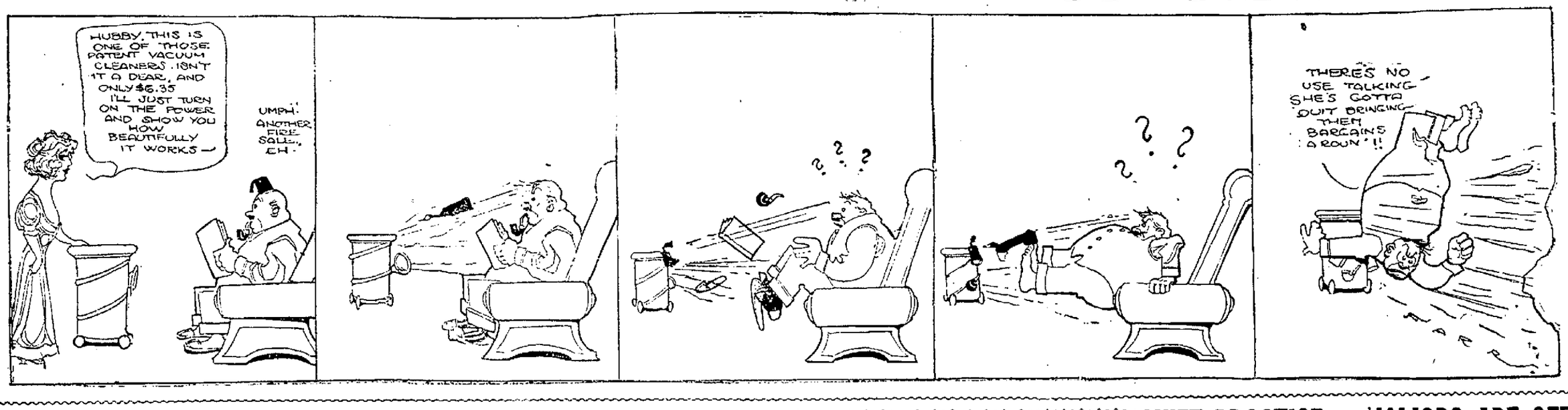

SCANLON ON THE HOSPITAL SQUAD

Grand Rapids Catcher is Suffering from an Infected Foot.

HOLMES JOINS TEAM

Notre Dame, Ind., April 11.—Catcher "Dike" Scanlon didn't give quite enough attention to a blister caused by a tight shoe and when it burst a little bit of dirt got into it and as a result he is nursing a case of blood poisoning in the infirmary here, having been ordered to keep off his feet.

This is serious at this time not because it is grave but because it keeps the catcher out of the ranks just when the weather is most favorable for conditioning the players.

Howard "Ducky" Holmes did just what he has done every year since he joined the Central league. He held out until the last minute but eventually decided to join the squad and is working out every day.

Holmes seems to have suffered little by his prolonged vacation. Important personal business was the formal excuse given by the veteran for his failure to report on March 20, the date on which he was ordered into camp. The substance of a lengthy conversation between the backstopper and his manager upon the return of the team from Michigan City might throw an interesting light on "Ducky's" feelings in the matter. Rumor has it that he is suffering from remorse of conscience induced by a threatened fine if the season's opening does not find him in shape to take up the burdens of his position.

Monty Weeks' showing back of the bat in the practice games indicate that the race for the two regular berths to be handed out will be close. He has a good arm and is not afraid to throw.

Manager Smith says

"The task of making final selections from his squad is going to be one of the most difficult I have ever experienced. Underr the constitution we are limited to fifteen players during the season, and the necessity of carrying at least five pitchers and two catchers reduces the number of fielders to seven doing daily service and one utility man.

"Holmes and Scanlon will naturally have a strong claim on the catching jobs because of their experience, but Weeks is showing phenomenal form for this season of the year, and appears to have sufficient merit to make him a contender. The registry of myself as manager-pitcher will cut the number of other twirlers to four. Meyers, Lindsey, Martin, Essick, Bowman and Drollinger are now competing for these places.

"Te infield will not present so great a difficulty because only six men have been fighting for the positions—Schmick, Koehler, Parker, Hadley, Cook and Barkwell. Cook has been released.

"My outfield presents the biggest problem. Lejeune, Kroy, Craven, Thomas and Dunlap are the men from whom a choice is to be made.

"No matter what the result, Grand Rapids will be represented by one of the strongest aggregations in the Central league. The pitching staff will be nicely balanced with the youngsters backed up by the veterans of the game, who have been tried. Koehler is the oldest man in the infield and he is going good. Youth will be the prime feature in the outfield also, and the best feature is that all of the men have had experience. Our early training start has given us an advantage over most of the other teams in the league, which should place us in the lead from the start, and when we strike the top only a better team can displace us."

STEVE RAGON IS NOT WITH GRANT

Has Not Reported and May Not Play Ball This Season.

TWO MEN TRYING OUT

Terre Haute, Ind., April 11.—Steve Ragon has not reported to the Terre Haute team and Manager Aggie Grant does not believe he will be in line this year and for that reason he is grooming Dan Mahoney and Woody to fill the vacancy at short.

Ragon was badly injured sliding to the plate at Fort Wayne the latter part of last season and engaged last winter in the practice of medicine and it is possible that he has determined to give up baseball.

Although it is a little bit early for predictions it is likely that the club will meet South Bend in the opening game with the following line-up:

Gust, 1b; Sharry, 2b; Woody or Mahoney, ss; Pick, 3b; Snyder, lf; Pickering, cf; Miller, rf; Waring, c; Alberts, p.

Cy Alberts will probably be chosen to work for the first game as he is the veteran of the staff. He is an old head with plenty of courage and is as good in the opener as in a spring exhibition contest.

There are four candidates for the job behind the bat. Waring, Hargrove, Eggleston and O'Brien. Waring, because of his experience and knowledge of the game, will be first catcher. He can throw and hit, besides being a receiver. "Bubbles" Hargrove was second man last season and as he is better than ever will likely act as aide to Waring. He can also play the outfield. He is a .300 hitter, and his drives are usually long and vicious. He is on his way up and with Grant and Waring to teach him he ought to round into a dandy backstop. O'Brien's hat is in the ring and the hustling Irishman will make the race a merry three-cornered affair.

The outfield proposition is a tough one for the manager. The squad is composed of Miller, Pickering, Snyder, Donnelly, Thornton, Hartford and Hurless. Those who apparently have the shade are Miller, Pickering and Snyder.

Ollie Pickering is a veteran, and an old head or two is necessary to a winning combination. There is some question as to his ability to get into good playing shape, but he says he can. Should he be fit he will make the pack a valuable man. He is a slugger, for years hitting better than .300 in the majors, and is expected to be among the leading Central batsmen at all stages. He is a wonderful base runner, earning a nickname of "Sliding Pick" by his brilliant sliding. He is a hard man to tag and fast in getting around. In shape, he will do; indeed, he should be a star of the first water.

Snyder was with Grant at Evansville last season and Aggie believes him to be one of the best all-around outfielders in the league. He is a swell fielder, a clever man on the paths and a .275 hitter. His arm is a dandy. He will be compelled to beat out Ross Thornton, a local candidate, but Thornton has been troubled with a bad leg, and it is doubtful if he can round into shape.

ELEVEN MEN ON JOB.

Gilbert's Men Are Dropping In for Their Spring Practice.

Erie, Pa., April 11.—Eleven men are in the training camp today and more are expected as the weather is opening up and Manager Gilbert is putting his squad through some hard work. The list embraces:

Pitchers Shack Matteson, Sterzer and White; catchers, Schang and McIntyre; first baseman, Nichol; second baseman, Gilbert; shortstops, Quinlan and Miller; outfielder, McLaughlin.

BOXER DIES OF INJURIES.

New York, April 11.—John Goldberg, aged 21, who sustained a fractured skull in a bout with a Chicago youth at the Sharkey Athletic club last night, died at Flower hospital today. The police are searching for Goldberg's opponent in the ring, but as yet they have not learned his identity.

TUBERCULOSIS

Cured by the New Radium Therapy

Diabetes, Bright's Disease, Anaemia, Rheumatism cured by intravenous medication; usually in six to eight treatments.

Varicocele, Hydrocele, Rupture, Fistula, Stricture cured without the knife and without detention from business.

Prostatic enlargement cured in about ninety per cent. of cases.

Blood Poison and kindred diseases cured by the use of serums and vegetable drugs.

If you are a sufferer from any of the above diseases, it will pay you to investigate.

Call On

DR. HARDMAN

111 W. Main St. Fort Wayne, Ind.

TWO PROMISING PITCHERS AND AN INFIELDER ARE TRYING FOR PLACES ON THE FORT WAYNE TEAM.

ROTH.

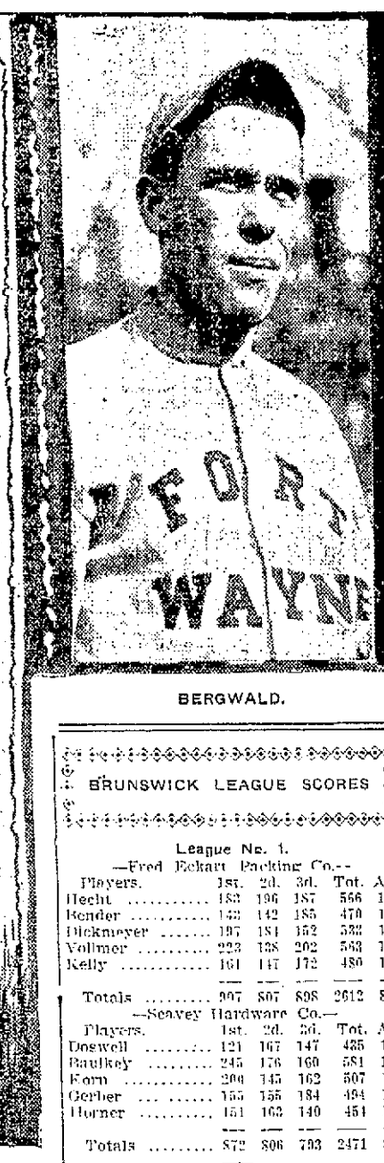

BERGWALD.

M'MANUS.

AMERICAN ASSOCIATION.

At Indianapolis.

										R.	H.	E.
Indianapolis	1	5	0	0	0	0	0	0	0	6	10	0
St. Paul	0	0	0	4	0	0	0	0	3	7	13	1

Batteries—Merz and Pearce; Karger, Dauss and Murray and Block. Umpires—Bierbalter and Connelly.

At Toledo.

										R.	H.	E.
Toledo	1	0	0	0	0	2	1	1	1	6	14	0
Milwaukee	0	0	0	0	2	0	2	1	0	5	10	3

Batteries—Falkenberg, James and Carisch; Hoelik, Nicholson, Anderson and Marshall. Umpires—Hayes and Irwin.

At Louisville.

										R.	H.	E.
Louisville	0	0	0	0	2	1	0	0	1	4	9	2
Minneapolis	0	3	0	0	0	3	0	0	0	8	11	3

Batteries—Laudermilk and Schiel; Olmstead and Owens. Umpires—Chill and Anderson.

At Columbus.

										R.	H.	E.
Columbus	0	1	0	0	1	5	1	2	*	10	11	2
Kansas City	2	1	2	0	1	1	0	1	0	8	13	3

Batteries—Cook, McQuillan and Smith; Rhoades, Maddox, Fritz and O'Connor. Umpires—Ferguson and Handiboe.

DICKEY IS AFTER PLAYERS.

Fort Wayne First Sacker Wants South Bend Castoffs.

South Bend, Ind., April 11.—Guy Dickey, manager of the Aurora Wisconsin-Illinois league club and former Fort Wayne initial sacker, and Jack Hendricks' aid, has written to Manager Harry Arndt, of the Green Sox, for a consignment of players promised him during the winter as a result of a short visit here on the occasion of the McFarland-Murphy fight. The local boss will probably decide tonight or tomorrow the men whom he wishes to place under Dickey's wing for further seasoning, this afternoon's and tomorrow's contests with Notre Dame to decide the fate of some of the recruits.

IN THE SHAMROCK FOLD.

The Fort Wayne Shamrocks are arranging a series of three games with Columbia City. This club won twenty games last year and fell before the Shamrocks in the twenty-first.

Auburn, Kendallville, Huntington and other semi-pro teams will send representatives to the Shamrock dance tomorrow night at Turner hall. Waltzes and two-steps will be played by the orchestra and there will be no programs. Dancing will be on from 8:30 to midnight.

The club will play a practice game at the Lincoln park grounds Sunday afternoon with the Fort Wayne Crystals. This will start at 1:30 o'clock and the Shamrocks will present the same men in the line-up that will go against the Fort Wayne club the Saturday and Sunday following.

If you want quality, buy at The Paper Furniture Co. 4-11-t-t-s-10t

BRUNSWICK LEAGUE SCORES

League No. 1.

—Fred Eckart Packing Co.—

Players.	1st.	2d.	3d.	Tot.	Av.
Hecht	183	196	187	566	189
Bender	143	142	185	470	157
Dickmeyer	197	181	152	532	178
Vollmer	223	138	202	563	188
Kelly	161	147	172	480	160
Totals	907	807	898	2612	871

—Seavey Hardware Co.—

Players.	1st.	2d.	3d.	Tot.	Av.
Doswell	121	167	147	435	145
Baulkey	245	176	160	581	197
Korn	200	145	162	507	169
Gerber	155	156	184	494	165
Horner	151	162	140	451	151
Totals	872	806	793	2471	824

—City Coal and Supply Co.—
(Postponed Series.)

Players.	1st.	2d.	3d.	Tot.	Av.
Aubrey	141	163	173	477	159
Lorain	187	146	164	497	166
Heine	158	166	149	473	158
Schneiker	182	169	155	506	169
Beckes	195	172	192	559	186
Totals	863	816	833	2512	837

League No. 2.

—Edmund's Electrics.—

Players	1st.	2d.	3d.	Tot.	Av.
Quinn	166	164	160	490	163
Schields	154	...	144	298	149
Brinkroeger	...	177	152	329	164
Wefel	171	154	...	325	163
Buechner	182	182	202	566	189
Roudebush	157	173	199	529	176
Totals	833	850	857	2540	847

—Schuberts.—

Players.	1st.	2d.	3d.	Tot.	Av.
Schubert	160	160	155	475	158
Menefee	185	158	140	483	161
Gerardot	140	170	151	461	154
W. Wiegman	160	175	150	485	162
F. Wiegman	150	165	190	505	168
Totals	795	828	786	2409	803

A PROMISING RECRUIT.

JOHNSTON.

Young "Jack" Johnston, the colt outfielder of the New York Giants, is expected to help out this year as a valuable utility man. Johnston is a fast man on the bases, a clever fielder and a hard hitter. This will be his first year in fast company.

FORT WAYNE BOWLING ASS'N.

—White Fruit House.—

Players.	1st.	2d.	3d.	Tot.	Av.
Knoll	182	162	145	490	163
Holmes	178	178	134	490	163
Agne, Jr	157	145	166	468	156
King	126	186	139	451	150
Miller	160	195	177	532	177
Totals	804	866	761	2431	810

—Zurbuch Coal Co.—

Players.	1st.	2d.	3d.	Tot.	Av.
Kochs	164	182	143	489	163
Blauvelt	166	155	171	492	164
Zurbuch	176	150	146	472	157
Lauer	173	167	150	490	163
Hartwell	160	149	150	459	153
Totals	869	803	760	2402	801

BADGERS ARE ORGANIZED.

The Badger baseball club held the third meeting of the season at the club rooms last night. Jack Smith, Billy O'Neil and B. Evans were selected to pick the team who will start spring practice at Swinney park Sunday. The Badgers will give a dance April 24, at Minuet hall.

W. Geller was elected manager and would like to hear from city and out of town teams concerning games. Address W. Geller, 1002 Broadway.

FISHER TO THE YANKEES.

Gus Fisher, who was the star hitting catcher of the Central league during the 1908 season when with Zanesville under Marty Hogan, was yesterday sold by the Cleveland Naps to the New York Americans. Fisher did good service for the Naps last year, although his hitting mark was not up to the big league mark. He is not needed by the Naps this year, as O'Neil, Livingston and Easterly are all clever big mitt men.

GROGAN TO QUIT GAME.

Bob Grogan, former Vet, says he is through with baseball. Bob was sold to Decatur, Ill., by Terre Haute during the winter. He threatens not to report.

O'BRIEN REPORTS TO TOTS.

Terre Haute, Ind., April 11.—Mickey O'Brien reported today to the Terre Haute club. He has been working out with the Montgomery, Ala., club and is already in condition.

SEE FOR YOURSELF.

Get out your spring suit and let us make it as spic and span as new.

We make a tailor-made suit look like new and a ready-made suit look better than the day you bought it.

TROY DRY CLEANING CO.
Phone 160. 10-2t.

Extra added performance for the Moose Minstrels, Majestic, Monday night, April 15. Sale opens tomorrow at 10 a. m.

SHIFT PRACTICE TO LAWTON PARK

Shaughnessy and His Men Will Use Ball Park in Few Days.

WATER IS FALLING

Manager Shag Shaughnessy and his hopes went to the Lawton park diamond for their morning practice and will use the same grounds this afternoon, and in the meantime Secretary Bert Dennis is having the club house fixed up so that the men can dress and use the baths there.

They will walk over from Lawton park after each practice and follow this schedule until the park dries out. The water is falling rapidly and in a day or two may be all out. A games is scheduled for Sunday with Darby O'Brien and his Duluth team, but he has not been heard from and there is little probability that it will be played.

Robert Wells, college shortstop who played with 'Frisco part of last season, is here for a tryout and reported today. Weidel is another hopeful in the camp. So far as known he is listed as a pitcher.

At least three members of the present pitching squad stand chances of landing berths. McManus, the big lad from Palmyra, Ill., has shown remarkably well in the workouts and, according to the manager he has a "lot of stuff." Included in his hurling repertoire is one fadeaway ball that the manager characterizes as a wonderful product. He is husky and his ability to learn the finer points of baseball will determine whether or not he will stick with the crew.

Vincent Roth, the Cleveland semi-pro who does his flinging from the port side, will be carried until the season opens and possibly after it is open because he gives promise of developing into a good left-hander, a particular brand of pitcher that the baseball world generally is in search of.

He has never played professional ball before and this may operate against him when it comes to getting a regular barth, but he will be placed where his education can be advanced and where he can be recalled under an option agreement.

The third man of the string is A. Byrd. This youngster will give Roth a battle for official left-hander of the Shaughnessy squad. He has had a bit more experience than his rival and this will help him out in the race, but, applying the general rule, the management has been mighty fortunate in picking up two as promising pitching prospects as these boys. As a rule the spring tryout is cut adrift and the owner has only the expense account by which to remember the majority of them.

Fabrique Looks Fine.

Fabrique looks good at short. Manager Shaughnessy gave him a good tryout at the position yesterday and sent him after balls to the right and left. In spite of the fact that the ground was rough he covered a lot of territory and indicated that he has a good arm and can throw from most any position.

Robertson also showed form. He was played at second base and he also gets then equally well on either side and can throw. He has one or two little faults to overcome, but is an apt and willing pupil and is taking to heart the instructions given him by the manager.

However, these two men haven't a clear field by any means. Sensenbach and Schwind are giving some interesting exhibitions of ball playing and Ted Bergwald is also to be counted in the running. He just joined the team yesterday and played at third for the Yanigans in the afternoon practice.

Schwind may not make the team, but it is certain he will go to some other club with a good word from the manager here because he worked faithfully and is fast on his feet and an accurate thrower.

Shaughnessy's Work Impressive.

Ten days with the members of his team indicates that Manager Frank Shaughnessy is an earnest and careful worker, given to correcting his men quietly and impressing upon them that he is not out there to find fault but to give his men the instructions they need. He has a lot of men who will be let go, but when they try with their next club they will carry with them some good baseball knowledge imparted during the stay in Fort Wayne.

There is little doubt now of the fact that the new manager understands baseball thoroughly. He is quick to see the faults of his players and he not only tells them in a convincing way, but is ready at all times to explain just why the faults will operate against the team in a ball game.

Every false move on the field is picked in a flash. Hopper, the young catcher who is trying out, starts the ball away from him him too low. He has a dandy good arm and has been throwing well in practice. Shaughnessy stopped practice long enough today to show him just how to start his throw and he did better when he tried it.

Purchase of Harry Martin.

The purchase of Harry Martin from the Pittsburg club may mean that Bill Bailey will be disposed of. This is not official but surface indications point to the fact that the club can not carry two high-priced catchers under the present salary limit. If Manager Shaughnessy can pick up a promising young backstop he will use him with his older man and will not only keep inside the $2,300 prescribed by the league, but will be developing all the time a man who can hold down the first job in a year or two.

Bailey can easily be disposed of as he is held in high regard in the league and there are half a dozen clubs that would be glad to get him. But, of course, this is all conjecture and Mr. Varnell may have in mind carrying both the men all season.

Why not buy quality when you buy Furniture. The Pape Furniture Co. 4-11-t-t-s-10t

MAJORS ARE OFF TO GRAND START

Weather Man Gives the Teams Good Break All Over the Country.

ALL ARE CONFIDENT

Cleveland, O., April 11.—Shortstop Bush, of the Detroit team, who has been a holdout because of a $200 reduction in his last year's salary, today signed a 1912 contract after a conference with President Navin. He is scheduled to play in today's opening game. Bush will get the salary he demands, conditional on his performance this season.

With weather that permitted all the games scheduled for the opening of the National and American leagues the season of 1912 was opened this afternoon in St. Louis, Chicago, Cincinnati, Pittsburg, Detroit, Cleveland, New York, Brooklyn, Boston, Washington and Philadelphia.

All the leaders are confident and with the exception of the two Philadelphia teams the clubs are in good shape for the first game.

BUSH BACK IN LINE-UP.

Little Shortstop is Slated to Play With Detroit in Opener.

Cleveland, O., April 11.—With the weather warm and fair the indications are that the Detroit and Cleveland teams will open the season under ideal conditions this afternoon. Both teams in today's contest offer many new faces in their line-ups. Cleveland probably presents the most youthful makeup in the American league, with two outfielders and a first baseman new to the big leagues, sprinkling of one year men and a trio of veterans. In addition Cleveland's manager, Harry Davis, is serving his first season as a major league pilot. The line-up:

Detroit—Vitt, lf; Louden, 3b; Cobb, cf; Crawford, rf; Delehanty, 2b; Gainer, 1b; Bush, ss; Kocher, c; Mullin, p.

Cleveland—Butcher, lf; Olson, ss; Jackson, cf; Lajoie, 2b; Ryan, rf; Hohnhorst, 1b; Turner, 3b; Easterly, c; Mitchell, p.

Umpires—Dineen and Perrine.

ALL SET AT NEW YORK.

New York, April 11.—The baseball season of 1912 opened in New York today with contests in both New York and Brooklyn. At American league park the New York Yankees played the Boston Red Socks, while the New York Giants, champions of the National league, opened the season with the Superbas in Washington park, Brooklyn.

PHILLIES ARE CRIPPLED.

Boston, Mass., April 11.—Opening day of major league baseball here today provided for a game between the reorganized Boston Nationals under the leadership of "Johnny" Kling, and the Philadelphia Quakers, headed by Charles Dooin.

The Quakers presented a weakened team, four members being laid up with injuries. Tyler for Boston, and Alexander for the Quakers, were the probable choice for pitchers.

SAME PLAYERS IN LINE.

Cincinnati, O., April 11.—With the exception of one man the team from this city and Chicago which opened the National baseball season here today is identically the same that took part in the closing games of the season of 1911. The line-ups of the two teams today are:

Chicago—Evers, 2b; Sheckard, lf; Schulte, rf; Chance, 1b; Lennox, 3b; Hofman, cf; Tinker, ss; Archer, c; Cole or McIntyre, p.

Cincinnati—Beecher, lf; Bates, cf; Hoblitzel, 1b; Marsans, rf; Egan, 2b; Phelan, 3b; Esmond, ss; McLean, c; Smith or Suggs, p.

Lennox is the new man on the Chicago team. Grant of the locals will not play, owing to a death in his family, while Mitchell will be out of the game, owing to an injury.

FINE DAY AT PHILADELPHIA.

Philadelphia, April 11.—Fine weather favors the opening of the championship season at Shibe park this afternoon when the world's champions meet the Washington team. The Athletics may take the field with two of their stars missing, Baker has a slightly wrenched back and Lord a bruised wrist. Each team will send a star pitcher into the box.

CROWD AT CHICAGO.

Chicago, Ill., April 11.—Indications this afternoon are that a record-breaking crowd will witness the opening game of the American league season between Chicago and St. Louis today.

PIRATES TACKLE CARDINALS.

St. Louis, Mo., April 11.—Pittsburg and St. Louis opened the National league championship season this afternoon. The line-up:

St. Louis—Huggins, 2b; Ellis, lf; Oakes, cf; Konetchy, 1b; Evans, rf; Mowery, 3b; Hauser, ss; Bliss, c; Harmon, p.

Pittsburg—Byrne, 3b; Carey, lf; Donlin, rf; Wagner, ss; Miller, 1b; Wilson, cf; McCarthy, 2b; Gibson, c; Camnitz, p.

Extra added performance for the Moose Minstrels, Majestic, Monday night, April 15. Sale opens tomorrow at 10 a. m.

W. J. Fuhrman, Democratic Candidate for County Commissioner of the Third District

TO THE VOTERS OF ALLEN COUNTY:

It was my intention to see every voter in person, but I find such an effort is almost impossible under the severe cold winter and bad roads we had. I have personally been unable to be out for a few weeks, later having sickness and death in our family, which have greatly delayed my canvass, therefore, I am taking this opportunity to come before you to solicit your vote. It was my intention to send a personal letter to each voter, but I find it meant an expense of $400 or more, and all advertising through the press must be paid for by the candidate and if you want to appear before the people as a very popular man all you and your friends have to do, tell the press what you want said in your behalf and you will pay so much per line. It has always been my theory as poor policy to spend more for an office than the office paid. It has been my aim to make an honest campaign. Announced myself in the paper to get my name before the people and let them find out as to my ability and character by making inquiries for themselves, and I think the public will get better and more information than you will be able to get through the press. In conclusion will say, if you see fit to nominate me April 12th, and elect me November 5th, I will try and give the taxpayers the benefit of my experience of public work as a contractor and will personally oversee all public work done in the county as far as possible. I further pledge myself to an honest, economical, progressive administration for the benefit of the people and the taxpayers of the county.

Yours,

WM. J. FUHRMAN.

STOP! LOOK! LISTEN!

Automobile Bargains

We have taken in exchange some 15 good cars, all overhauled and in first-class condition. We mention a few special bargains.

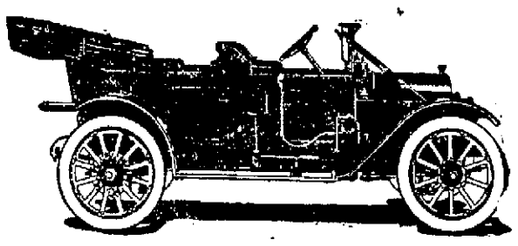

The above beautiful 1911 Chalmers car, cost $1,850.00 last August; fully equipped. Our price, including factory guarantee **$1200.00**

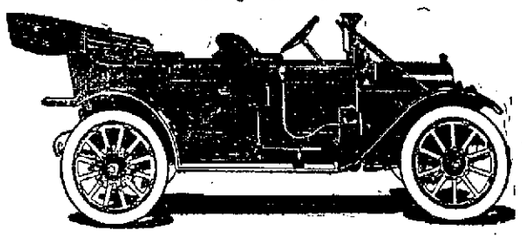

One Chalmers 1911 car, same as above; run 6 months; fully equipped; cost $1,850.00. Our price..... **$1100.00**

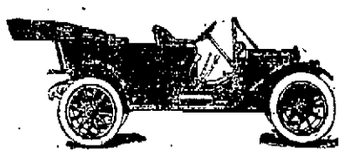

Two Chalmers 1910 Cars, like above; fully equipped; cost $1,850.00; will sacrifice now at..... **$800.00**

And the other will sell at **$900.00**

These are absolute bargains.

We also have one 1911 Hupp Touring Car, fully equipped; cost $1,050.00. Our price **$675.00**

One Queen 2-Cylinder Touring Car; 5 passengers **$200.00**

One Mitchell Touring Car; cost $2,000.00. Will offer this car for **$500.00**

Also a lot other cars ranging in price from

$150.00 to $500.00

It will certainly pay you to come and see **US** before purchasing. We can save you money on new and used Automobiles.

Also a few Motor Cycles for sale cheap.

RANDALL MOTOR CAR CO.

116-118 W. WAYNE ST.

RAILROAD HEAD AT AN EARLY AGE

How O. L. Dickson, at 34, Youngest Transportation Executive, Got His Job.

WANT AD DID WORK

Success Axioms of a Railroad President. (By O. L. Dickeson.)

The clock is the young man's worst enemy.

Friends are all right for the young fellow who is just getting his start, but he must not lean on them too hard.

Too many men forget that the newspaper want ad is the greatest power there is in swaying lives.

Always look at the sunlight and forget the shadows. Memories of what might have been do very little good.

Be more than worthy of the job you hold; you'll then be worthy of the place higher up.

Chicago, April 10.—O. L. Dickeson, who at 34 years is the youngest railroad president in the country, traces his first real opportunity in the railroad world to a newspaper want ad, and to hard and persistent work after he gained the opportunity.

He was born in Ottumwa, Iowa, and moved to Chicago when 16 years old. He had the average common school education possessed by boys of that age who grow up in good western towns, and, after reaching Chicago, he used money he had earned himself to study stenography. After trying a couple of positions, and finding they promised no future, he inserted the following advertisement:

"STENOGRAPHER—Position by young man; expert stenographer; railroad work preferred."

Lost Cars Gave Him Chance.

In a few days he was asked to call at the offices of the Chicago, Burlington and Quincy railroad, and when he left the Burlington fifteen years later, at the age of 31, he was assistant to the president.

His first promotion came a few days after he began work as a stenographer, when he was given charge of the car-tracing department. He took after those cars like an Ozark hound after a coon, and kept after them with such remarkable success that he was rapidly promoted to be successively chief clerk of the transportation department, assistant superintendent of transportation, superintendent of transportation, inspector of transportation for the entire Burlington system and assistant to the president.

Runs Sixteen Steamers Now.

He is now president of the Yukon and White Pass railroad of Alaska, which has a fleet of sixteen steamers. His promotion to this place, with offices in Chicago, is said to be due to very friendly relations between this road and the Burlington.

While directly connected with the Burlington, he was spokesman for the road during negotiations with the engineers and firemen of the system, and when there was a big rate investigation going on in Washington he was sent there to do the talking for the Burlington.

TO PROVE IT CONQUERS **RHEUMATISM** AND **Kidney Troubles**

No matter how chronic or stubborn, WE WILL GIVE ONE **50 Cent Bottle** —32 DOSES— to all who suffer from Kidney or Bladder Disorders, Rheumatism, Night Risings, Urinary Weakness, Scalding Pains, Aching Backs, Stiff or Swollen Joints or Uric Acid Troubles of any sort. Send this advertisement and only 10 cts. to help pay packing and sending. We will send you a 50-cent bottle (32 doses), charges paid. The DR. D. A. WILLIAMS CO. Dept. 58, East Hampton, Conn.

BIG AUDIENCE AT SHOW.

Moose Minstrels Will Be Repeated Tonight and Friday.

A large audience attended the opening performance of the minstrel show at the Majestic theater last night under the auspices of the Fort Wayne lodge of Moose. Beautiful costumes, magnificent scenery and excellent talent all had a part in making the show a success and equally large audiences are expected tonight and Friday, when the performance will be repeated.

Members of the cast were well up in their parts, showing the result of several weeks' rehearsal under the direction of Professor Gerber, who is staging the production. The first part was strictly of the minstrel order, with a few new features, aside from the ordinary, worked in the bill. The olio closed the show with a grand, glorious sweep of melody and mirth. Nearly two hundred school children participated in the songs and drills of the second part.

One of the attractive features was the dancing of Miss Lodge, aged ten years, a pupil of Professor Gerber, who is pronounced one of the youngest expert toe dancers on the stage.

"BUTTING IN" SAVES $300.

Woman Prevents Husband From Burning Valuable Tickets.

Atlantic City, N. J., April 10.—Before setting out for the Guarantee Trust company, where he holds the position of paying teller, William Voss was prevented from destroying the quivalent of $300 only by the intervention of Mrs. Voss.

"What have you got there?" asked Mrs. Voss, as her husband walked toward the stove with two pasteboard slips in his hand.

"Chances on that motorcycle raffled off at the Cosmovilla last week," was the reply.

"Let me see them," quickly rejoined Mrs. Voss, who was a member of the women's committee of the Y. M. C. A., in charge of the Cosmovilla and who had with others wondered that no one had come forward to claim the motorcycle valued at $300.

One of the tickets which Mr. Voss was about to consign to the flames was the winner, and Mrs. Voss assured was assured of a handsome Easter bonnet as a consequence.

Shamrock Dance, Friday night, April 12, at Tanner's. Admission 25 cents. 8-5t

...and o' Cakes

NEW YORK, Saturday.

WELL, after a few false moves it appears that spring is now here and that it is time to put away our winter fare," remarked the Troubled Tourist.

"We may begin with the buckwheat cakes, which can be carefully laid away in moth balls for the season. Buckwheat cakes are like oysters, you know, and should be eaten only when the frost is on the pumpkin and the fodder's in the shock.

"Hereafter, you may unpack the pigeon and waffle, and with a few new trimmings it will become the breakfast table of yore. Maple syrup is fashionable, either, so don't be afraid of using it by the jug or by the pitcher.

"Of course, you can't expect to get results north of Mason and Dixon's line, but I must say they have a pretty fair imitation up here, a pretty fair imitation. They have just as many holes in them as the Southern variety and take on just about the same rich, meerschaum color, only the flavor is not so fine.

"A waffle is like a Virginia sugar cured ham, it's powerful lonesome away from its native State. I've seen some waffles that were positively homesick. Where I come from they used to bake them in a waffle iron that was about as big as a church clock, and you could give it a flip and it would turn over about seven times without stopping. The appearance of that waffle iron was always a sure sign of spring.

"They have some little imitations of the old fashioned waffle iron here in the windows, where the gentleman with the white cotton gloves seizes the acrobatic griddle cake and flips it up in the air with great swiftness and dexterity.

"He's a sign of spring, too. When you see him shift from buckwheats to plain batter, spring is here, no matter what the weather is.

"I think we'll be pretty well aware when spring is really and truly here, however, for I am reliably informed that the spring styles are going to be something wonderful. In the first place, they tell me the hoopskirt is coming back, and if it does there won't be anything but spring anywhere. The last time we had hoopskirts it took about three women to entirely fill a Broadway stage, and if we have 'em again they've go' to make the subway larger, that's all.

"Not satisfied with hoopskirts, the women are also threatening as a spring diversion to wear electric lights in their hair. Can you get the effect of a tall, majestic creature in hoopskirts sailing down Broadway with a bunch of electric lights in her hair?

"If that doesn't create a riot, then everybody has signed the pledge."

"BUTTING THEM AWAY FOR THE SEASON."

Political Announcements.

PROSECUTING ATTORNEY.

Fort Wayne Sentinel:
Please announce that I will be a candidate for Prosecuting Attorney (second term) of Allen county, subject to the decision of the voters at the democratic primary.
HARRY H. HILGEMANN.
2-19-tf

COUNTY COMMISSIONER.

Editor Sentinel:
Please announce to the readers of The Sentinel that I am a candidate for County Commissioner for the Third district of Allen county, subject to the decision of the voters at the democratic primary.
WILLIAM C. SCHWIER.

Editor Sentinel:
Please announce my name as a candidate for County Commissioner from the First district, subject to the decision of the democratic primary in 1912.
ALBERT J. BLACK,
12-27-tf Milan Township.

Editor Sentinel:
Please announce to the readers of The Sentinel that I am a candidate for County Commissioner for the First district of Allen county, subject to the decision of the voters at the democratic primary.
RAYMOND J. MOUREY
Kindly solicits your support. 12-13-tf

Editor Sentinel:
Please announce to the readers of The Sentinel that I am a candidate for County Commissioner for the Third district of Allen county, subject to the decision of the voters at the democratic primary.
O. BIRD.

Editor Evening Sentinel:
Please announce to the voters of Allen county that my name will be submitted to the democratic nominating primary as a candidate for commissioner from the Third district, subject to the decision of the democratic voters.
THOMAS TURFLINGER,
3-9-tf Wayne Township.

Editor Sentinel:
Please announce to the readers of The Sentinel that I am a candidate for County Commissioner for the Third district of Allen county, Wayne township, subject to the decision of the voters at the democratic primary.
JAMES F. GRAHAM.
3-21-tf

Editor Sentinel:
Please announce to the readers of The Sentinel that I am a candidate for County Commissioner for the First district of Allen county, subject to the decision of the voters at the democratic primary.
WILLIAM GERNHARDT.
2-19-tf

Editor Sentinel:
Please announce to the readers of The Sentinel that I am a candidate for County Commissioner for the Third district of Allen county, subject to the decision of the voters at the democratic primary.
WM. J. FUHRMAN.
12-14-eod-tf

Editor Sentinel:
Please announce to the readers of The Sentinel that I am a candidate for County Commissioner for the Third district of Allen county, subject to the decision of the voters of the democratic primary.
FRED H. MYERS.
12-1-tf

FOR SHERIFF.

Editor Sentinel:
Please announce to the readers of The Sentinel that I am a candidate for Sheriff of Allen county, subject to the decision of the voters at the democratic primary.
BENJ. F. EICK.

Editor Sentinel:
Please announce that I am a candidate for Sheriff of Allen county, subject to the decision of the democratic voters at the primary of 1912. I will appreciate your support.
A. C. FLAUGH, Wayne Township.
Dly. 1-13-tf

Mr. Editor:
Please announce that my name will be submitted as a candidate for sheriff of Allen county, subject to the decision of the democratic voters at their coming nominating primary.
JOSEPH F. GETZ.
2-9-tf

Editor Sentinel:
Please announce to the readers of The Sentinel that I am a candidate for Sheriff of Allen county, subject to the decision of the voters at the democratic primary.
1-16-tf A. C. GLADIEUX.

CORONER.

Fort Wayne Sentinel:
Please announce that I will be a candidate for Coroner of Allen County, second term, subject to the decision of the voters at the democratic primary.
DR. EDWARD H. KRUSE.
2-8-tf

FOR STATE REPRESENTATIVE.

Editor Evening Sentinel:
Please announce that I am a candidate for Representative to State Legislature, subject to the decision of the democratic voters at their primary, April 12.
CHARLES W. KOENIG.
3-27-tf

Editor Sentinel
Please announce that I am a candidate for Representative to the Legislature, subject to the decision of the democratic voters at their primary, April 12.
JAMES A. REILLY.

Editor Evening Sentinel:
Please announce that I am a candidate for re-election for Representative to State Legislature, subject to the decision of the democratic voters at their primary, April 12.
WM. H. F. MOELLERING.
3-25-tf

Editor Sentinel:
Please announce that I am a candidate for Representative to the State Legislature, subject to the decision of the democratic voters at the primary, April 12.
A. LOUIS GRIEBEL.
County Auditor from 1882 to 1886.
4-1-tf

Editor Evening Sentinel:
Please announce that I am a candidate for Representative to State Legislature, subject to the decision of the democratic voters at their primary, April 12.
4-1-tf GEORGE V. KELL.

Editor Evening Sentinel:
Please announce that I am a candidate for re-election for Representative to State Legislature, subject to the decision of the democratic voters at their primary, April 12.
CLIFFORD J. MORAN.

FOR TREASURER.

Editor Sentinel:
Please announce my name as a candidate for treasurer of Allen county, second term, subject to the decision of the democratic voters at their coming nominating primary.
J. HERMAN BUETER.
4-2-tf

The time will come when you will have to ask for something you'll want and want badly.

THE CLOTHES IMPRESSION

Will then play a quiet but powerful part in your success, whether it be in securing the "only girl," the desirable "job" or in persuading others to act on your suggestions.

We Expect to be Judged BY Our "Clothes Impressions"

We invite you to act on our "clothes impressions"—the kind of clothes we sell, and the manner in which they look after, as well as before, being worn.

Stein-Bloch Suits

As low as

$15

The Suit

Never sold under $20 before

$22 Suits . . $18
$25 Suits . . $20
$30 Suits . . $25
$35 Suits . . $30

Without changing our high quality standards or weakening our guarantee, we have lowered our prices out of the higher profit plane of sale methods, in squareness to the early buyer and the sense of right.

YE QUALITY Tukes HOME OF GOOD CLOTHING in Fort Wayne at 626-28 Calhoun Street

Peck Clothes Celebrated For their Good Tailoring and incidentally **Made by Union Labor**

Our Prices **$15** and up

Shop and Railrord News

HAS NEW STORE ROOM FOREMAN

J. W. Watson Succeeds F. J. Votrie at the Wabash Shops.

SUNDAY EXCURSION RATES IN DOUBT

Passenger Association Ignores Question at Chicago Meeting.

Division Storekeeper H. W. Hurst, of the Wabash, has made some changes in the personnel of the forces in the store room. F. J. Votrie, who has been foreman since last August, and his son, Lester Votrie, who had been shipping clerk at the store room several months, resigned this morning and will take up other work. J. W. Watson, for some time employed in the shipping department of the Mergentheim store, has been appointed foreman of the store room to succeed Mr. Votrie, the appointment becoming effective next Monday. Herbert Waterman, formerly shipping clerk at the store room, has succeeded Lester Votrie as receiving clerk, taking up the duties of that position this morning.

NO CHEAP EXCURSIONS.

Central Passenger Association Puts Ban on Them.

Chicago, April 11.--Representatives of railroads affiliated with the Central Passenger association reaffirmed yesterday their decision to grant nothing less than two cents a mile for convention rates during the coming summer.

A number of the smaller lines connected with the association presented arguments in favor of a deviation from this rule on special occasions. On account of their protest it is possible that a special meeting of the association may be called in order to give further consideration to the matter. Among the conventions affected by the two-cent order are the republican and democratic national conventions and the National Educational association to be held in Chicago July 6-12.

It was also decided to eliminate low excursion rates to Niagara Fallsa this summer and continue in force the regular summer fares.

The question of authorizing Sunday excursions, which was on the docket, was not taken up at the meeting. Four roads have served notice that they intend to run Sunday excursions.

SCHOOL HAS OPENED.

Capt. Diehl Instructing Men on Air Brake Matter.

Capt. H. M. Diehl, air brake expert for the Pennsylvania, has brought his instruction car down to the power plant, east of Lafayette street, and is now instructing two classes daily. The engineers and firemen compose the forenoon class and the conductors, brakemen and switchmen compose the afternoon class for the first five days in the week, while inspectors and shopmen are to receive instructions Saturday afternoons. Captain Diehl will remain here holding school so long as there is apparent need for it. His car was recently overhauled, improved and equipped with the late inventions.

AUXILIARY ENTERTAINMENT.

Nickel Plate G. I. A. to Have Pedro Party.

Nickel Plate division, No. 513, Grand International Auxiliary to the B. L. E., will give a dance and pedro party at the hall, corner of West Main and Cherry street, this evening. The entertainment committee has been at work for several days and has left nothing undone that could in any way add to the enjoyment of their guests.

SAFETY COMMITTEE MEETING.

The Pennsylvania Safety committee held a meeting in the agent's office this morning, discussing matters over which they have jurisdiction. Chairman Robert Learmonth presided and Claim Agent K. L. Sheeler acted as secretary. Others in attendance were Master Car Builder J. A. Graham, Assistant Trainmasters C. E. McKeehan and C. L. Hamilton, Assistant Division Engineer A. C. Watson and Assistant Road Foreman of Engines Robert J. Lyons. This committee was organized last fall for the purpose of devising means for preventing accidents.

Catarrh Cannot Be Cured

with LOCAL APPLICATIONS, as they cannot reach the seat of the disease. Catarrh is a blood or constitutional disease, and in order to cure it you must take internal remedies. Hall's Catarrh Cure is taken internally, and acts directly upon the blood and mucous surfaces. Hall's Catarrh Cure is not a quack medicine. It was prescribed by one of the best physicians in this country for years and is a regular prescription. It is composed of the best tonics known, combined with the best blood purifiers, acting directly on the mucous surfaces. The perfect combination of the two ingredients is what produces such wonderful results in curing catarrh. Send for testimonials, free.

F. J. CHENEY & CO., Props., Toledo, O.

Sold by Druggists, price 75c.

Take Hall's Family Pills for constipation.

THOROUGHLY CLEAN AND PERFECTLY SANITARY.

That is the way your washing comes back to you when done by The Troy Laundry Soft Water Method. Phone 160.

MAKE IT A POINT $5 to $100

to see us when you find you need a few dollars for SPRING EXPENSES.

WE MAKE LOANS on furniture, pianos, etc., and also to Salaried Employes on their OWN NOTE. Low rates, long time, small payments and BIG REBATES.

We positively GUARANTEE to save you $5 to $10 on every loan, REGARDLESS of the SIZE.

PRIVATE. CONFIDENTIAL.

MECHANICS LOAN CO.

110½ CALHOUN ST.
Over Dehm Millinery Shop.
Home Phone 817.

Tempering the Wind to the Shorn Lamb

Drawn for Lehman's Clothing House.

News Item—The miners organization has decided to continue its deliberations in deciding whether or not to call a universal strike.

We are glad to see the balmy spring weather before the coal strike tie-up. You don't need much coal now and you do need spring clothes. You'll realize it when you see the tempting styles and values we are offering here now.

Lehman's

MEET IN KANSAS CITY.

Wabash Allied Crafts to Gather There.

There will be two meetings of vast importance to union labor in Kansas City next week. One is the meeting there next Monday to organize a Federation of Federations of all the crafts engaged in metal work, such as machinists, pipefitters, boilermakers, tinners and blacksmiths. The other is the meeting on Monday of the Wabash Federation of Unions. The Fort Wayne employes of the company will be represented by Wentz Gabriel, of the machinists; C. W. Koenig, of the blacksmiths; F. J. Schwanz, of the pipefitters; H. F. Koenig, of the car repairmen, and Edward Seabold, of the boilermakers. These gentlemen will leave for Kansas City Sunday morning and will be gone the greater part of next week.

TO CALIFORNIA NEXT WEEK.

Harry Knoll, who came here a week ago from his home in Los Angeles, Cal., to see his father, Machinist W. H. Knoll, who has been very sick, will return to the coast next week if the improvement in the condition of his father, now in progress, continues. Harry is also a machinist and before going west was employed in the Wabash shops and later in the Fort Wayne Electric works. He is now in the automobile repair business in Los Angeles.

TRAFFIC FALLING OFF.

Freight business over the trunk lines is falling off and as a result some of them found it advisable to reduce the number of the train crews. The Pennsylvania has already dropped twenty trainmen from the regular list and will drop five more in a day or two unless there is an improvement. This decrease in business is chiefly due to the falling off in the movement of coal from the mines to the markets on account of the strike or other reason.

RESUMES OLD PLACE IN SHOP.

After an illness which at one time threatened to terminate fatally, Francis Burgess is again at his bench in the Wabash machine shop. Mr. Burgess turned the four score year point on life's pathway a few years ago and is today among the very oldest of the Fort Wayne mechanics who are still actively engaged at the trade. He is quite strong again and is evidently good for several more years of active work.

SAYS BUSINESS IS BETTER.

B. J. Fisher, traveling salesman for the Bass Foundry and Machine works, has returned from a visit to the leading railway centers in Missouri. While there has been a slight falling off in traffic on the railways because of the coal strike, there is apparently an improvement in other lines in the country visited by Mr. Fisher. He reports the manufacturers optimistic in their views concerning future business.

P. J. SCHEID VERY ILL.

Foreman P. J. Scheid, of the Pennsylvania car machine shop, was taken suddenly ill at the shop at 8:30 o'clock this morning and fell to the floor. He revived immediately sufficiently to make the trip home in a cab ordered for that purpose and is resting easy this afternoon. Mr. Scheid suffered a similar attack last summer and does not regard it as serious.

WILL MEET IN NEW HALL.

Loyal lodge, No. 85, Ladies' Auxiliary to Fort Wayne lodge, No. 136, B. R. T., will meet in the new Brotherhood hall in the German-American Trust building tomorrow afternoon. This will be the first regular meeting of the auxiliary in the new hall and the officers are anxious to have the entire membership present.

A. M. SCHYER TO CHICAGO.

General Superintendent A. M. Schoyer of the Pennsylvania, riding in his private car, passed through the city on train 21 at noon today, en route to Chicago. Supt. W. M. Wardrop joined Mr. Schoyer here and accompanied him to Chicago.

A Quarter Century

Before the public. Over five million samples given away each year. The constant and increasing sales from samples, proves the genuine merit of Allen's Foot-Ease, the antiseptic powder to be shaken into the shoes for Corns, Bunions, Aching, Swollen, Moist, Tender feet. Sold everywhere, 25c. Sample FREE. Address A. S. Olmsted, Le Roy, N. Y.

WORKING FORCE IN BLACKSMITH SHOP AT ELECTRIC WORK IN 1897.

The seven men represented in the above picture comprised the entire working force in the blacksmith shop of the Fort Wayne Electric works in 1897. The portraits are those of Frank Fisher, William Tagtmeyer, Christian Rathert and Andrew Brillhart on the lower row, reading from left to right, and William Witte, Charles Schlatter and H. C. Lepper in the top row. All are living except Mr. Rathert, who died some time ago. He was the foreman of the shop fifteen years ago. H. C. Lepper now occupies that position and he has twenty-six men under him. About May 1 the department will be enlarged three times its present size and the facilities increased proportionately. The old incandescent testing room, which is being rapidly vacated, is to be added to the blacksmith shop and equipped with all the improved and best furnaces, anvils and other appurtenances.

Mr. Eggiman Makes an Honorable Declaration.

To the Voters:

In my campaign for the Democratic Nomination as Judge of the Allen Circuit Court, I have been unable to see many of the voters of Allen County. Hence, I am compelled to reach you in this manner. I had hoped to see the voters generally, for the purpose of personally requesting their support and also to aid them in judging of my qualification for the office I am seeking.

I have the highest appreciation of the honor and responsibilities of the office of Judge. I believe that my education and my professional training in the practice of law have qualified me to properly discharge the duties encumbent upon the occupant of that high office.

I pledge you that I will earnestly and conscientiously devote my entire time and energy to the honest and impartial discharge of my duties; that I will have no affiliation or association which may impair the honor, usefulness or impartiality of the bench, and that I will conduct the affairs of the court so that its business may be administered in the most economical and efficient manner. I hope that my claims may meet with your approval, and I earnestly solicit your support in the Primaries.

Sincerely,

JOHN W. EGGEMAN.

GRIEVANCE COMMITTEE CALLED.

B. E. McNally, the Wabash yard conductor, was summoned to St. Louis last night to attend a meeting of the trainmen's grievance committee, of which he is a member. So far as could be learned the meeting has no special significance, the work on hand being of a routine character.

MR. MICHAELIS HERE.

G. V. S. Michaelis, of New York, vice president of the Audiffren-Singrun Refrigerating Machine company, is in the city, conferring with Mr. Wood and others who are conducting the factory end of the company's business.

Sentinel Want Ads. Pay.

INDUSTRIAL NOTES.

J. B. Sherlock and J. Reidel, of the Pennsylvania erecting shop, are sick and off duty.

William Mohr, William Schelling and B. Hibler have taken employment at the Wabash shops.

Miss Ella Kelliher is again on duty in the Pennsylvania telephone exchange after a visit with her sister in Chicago.

Several Fort Wayne people attended the annual ball of Autumn Leaf division, Ladies' Auxiliary to the O. R. C., of Bellevue, Monday night.

Yard Conductor Jake Malone, of the Wabash, has returned from Crestline, Ohio, where he was summoned by a message saying his sister was very sick. She has improved.

W. S. Wells, the insurance agent, leaves Saturday for Hot Springs, Ark. He has been suffering from rheumatism for some time and he will take a course of treatment in the sanitarium.

Engineers George Conklin, W. Haenel, C. J. Bricker and W. C. Granger, of the Nickel Plate, reported for work yesterday. Engineer W. M. Sanders and Firemen L. Koers and H. Madden are off duty.

John J. Derck was buried at Hicksville, Ohio, today. He died in the Peru hospital, where he went several weeks ago to take treatment for intestinal nephritis. Mr. Derck was an engineer in the employ of the Wabash and was fifty-five years old.

L. C. Faulkner and Leo R. Jones, Pennsylvania firemen, are sick and off duty. Fireman Frank Flaig, also of the Pennsylvania, is suffering from an abscess on his right leg which originated in an insignificant scratch. The wound became affected and is now quite serious.

H. F. Hilgeman, of the Pennsylvania blacksmith shop, who had some toes crushed March 6, has recovered and resumed work. V. A. and H. P. Jenson are off duty today on account of the death of a relative. A. C. Hoffman is off duty on account of his wife being sick.

SEEK A MISSING $25,000 PACKET

Government Secret Service Men Hunt Cash Mailed at Chicago

BELIEVE IT STOLEN

Chicago, April 11.—Belief that a packet containing $25,000 sent to Pasadena by the Continental and Commercial National bank last week is not merely temporarily lost, but may have been stolen, gained ground today.

The disappearance of the packet is proving fully as baffling as the theft of $173,000 from the United States subtreasury some years ago, and the situation is complicated by the reticence of officials of the bank, who will issue no statement to clear away the mystery.

Government secret service forces have been put to work in an effort to clear up the affair, as the package containing the $25,000 in currency was a registered one, intrusted to the mails. It was addressed to the First National bank of Pasadena. Its disappearance was reported Monday, after it had been overdue several days. An initial tracer sent out by the postoffice department has thus far failed to yield results.

With the perfect system of tracing registered mail which the government agents have at their command, every clerk through whose hands such mail passes having to affix his personal stamp, it is believed that the vanishing point of the $25,000 parcel will soon be located.

Several secret conferences yesterday took place between the federal agents and the bank officials, in the office of General James E. Stuart, and Inspector R. B. Mundelle has been sent out to trace certain clews.

General Stuart would make no statement other than that the packet has not been located. George M. Reynolds, president of the bank, has been notified of the loss by means of a telegram. The bank insists that it will lose nothing, as the package was a registered one and the bank holds insurance on the money. Private detective agencies who have bank protective branches denied working upon the case.

Federal officials of the secret service denied emphatically that the Pasadena bank had received a package of waste paper.

PAWNBROKER'S TICKET

Conductor (on railroad train)—This isn't the right ticket, sir.

Absent-Minded Passenger—What's the matter with it?

Conductor—This ticket calls for a diamond ring.

Mr. T. E. Ellison is the only candidate for the office of Circuit Judge, who has thought of, or promises a Summer Term of Court. It would be a great advantage to all having business in that Court.

MOTHERS!

Are Your Children Fretful?

Don't Blame the Child

Maybe It's the Shoes

Bad humor comes from discomfort of some kind, and more often because the helpless child is made to wear ill-fitting shoes.

Bring the children to us—we have shoes to fit every little foot and we fit them carefully, too.

Try us—the child will be so delighted and you will be happier, too.

Prices Conform to Quality

M. APP

916 Calhoun Street

SENSE OF HONOR IN TRAMPS

Storekeeper Who Trusts "Gentlemen of the Road" Declares They Pay Debts Promptly.

In the north part of New York there is a postmaster, who is also owner of a small general store, who has ideas about the tramp that are different from the ideas entertained by the average citizen. The owner of the store and the representative of Uncle Sam is stationed at a junction of three or four railroads, and nearby is a wood, an ideal place for a tramps' camp, which has been a rendezvous for years.

Several years ago the storekeeper began selling goods to the hoboes for cash. He observed that the same faces came in regularly, at intervals of a month or more. Soon the tramps began to ask for credit, and the storekeeper extended it. He found that invariably the tramp came in and paid his bill on his next return to the rendezvous, or if he were out on a long trip, a money order would be sent for the amount. He has dealt with the shifting population for nearly 20 years, and declares he has never lost a cent from a bad account with one. He does not know the names of his customers, except as they are accosted by their fellows by the road names they bear, and most of the accounts are kept in the storekeeper's mind.

A London judge has decided that a purchaser of forged postage stamps has no remedy against the seller.

When equipping the Fram for the expedition to the south pole, Captain Roald Amundsen decided to use oil engines, because, with the same capacity for the storage of fuel, the oil engines gave a far greater radius of action than bulky steam engines requiring coal.

STOP

RIGHT HERE IF YOU ARE LOOKING FOR THE BEST PLACE TO BORROW MONEY

LOOK

THE CITY OVER AND YOU CAN DO NO BETTER, NO MATTER HOW CHEAP OTHERS ADVERTISE.

LISTEN

If we could put our proposition before all the people of this city who could really use a little ready money to an advantage and make them realize that they could be accommodated in a strictly confidential manner and at a very reasonable cost, we would have no trouble in loaning all the money we could lay our hands on.

Don't be deceived by concerns who offer such extremely low rates and other inducements, but come where you get a STRAIGHTFORWARD, HONEST PROPOSITION such as we offer.

We loan $10 to $300 on FURNITURE, PIANOS, HORSES, WAGONS, WAREHOUSE RECEIPTS and PERSONAL PROPERTY of all kinds in city or country without removal.

If you can use a little ready money to advantage and are looking for a SQUARE DEAL it will pay you to call and see us, or telephone and we will have our representative call on you.

FT. WAYNE CREDIT CO.

1221 CALHOUN STREET.
Telephone 535. Opp. Rich Hotel.
Fort Wayne, Indiana.
Open Evenings.

How To Become Strong

Here Are Three Health Rules

1. Keep the bowels open.
2. Help the stomach digest its food.
3. Take Iron for the blood.

This transforms pale, anaemic, dyspeptic, ambitionless people into strong, healthy, hungry men and women.

The sooner you ask your druggist for a large box of IRON-UP, the sooner you'll enjoy this health-happiness. It's wonderful. Every box of IRON-UP contains three kinds of tablets.

NUMBER 1 TABLET opens the bowels.

NUMBER 2 TABLET will digest the heaviest meal without the slightest fuss or discomfort.

NUMBER 3 TABLET enriches the blood with iron, strengthens the heart, increases the blood circulation, gives you color and strength, vigor and vitality. It's sure to act. One trial convinces.

Makes weak stomachs strong.

IRON-UP is sold at all drug stores at one dollar a a tin box. Every box contains a Guarantee Certificate from the Iron-Up Medicine Co., Chicago, Ill., for satisfaction or money refunded.

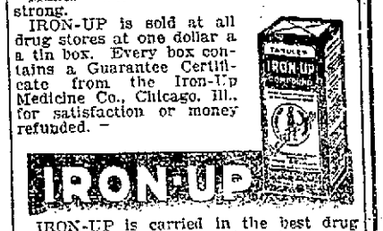

IRON-UP is carried in the best drug stores. For sale by the following:

Bradley Bros.
Jno. C. Wenzler
D. &N. Pharmacy
Jacob Bill, Jr.
Fred W. Miller
Fred W. Meinzen
Dreier Drug Co.
F. D. Hoham
A. C. Gocke
Christen Bros., cor. Calhoun street and Douglas avenue.

1912 EXCELSIOR JUST CAME IN

Come in and See this Wonderful Auto-Cycle

EXCELSIOR Auto Cycle

The One Machine That Keeps You Clean

FORT WAYNE MACHINE COMP'Y

1035 CALHOUN ST.

$10 $25 $50 $75

LOANS To People Owning FURNITURE, PIANOS or SALARIED EMPLOYES.

At rates honest people can pay and without the usual red tape and delays practiced by regular loan companies. Strictly private.

Our methods are clean, up-to-date, and we give you a "square deal."

Our easy payment plan is especially designed with the object of making it possible to repay the loan weekly or monthly without missing it.

Your credit once established here is as good as a bank account in time of need.

Guarantee Loan Co.

ROOM 403 BASS BLOCK.
811 Calhoun Street. Phone, 3248.
Between Berry and Wayne.
Take Elevator to Fourth Floor.
Office Hours—8 a. m. to 6 p. m.
Saturdays, Till 8:30 p. m.

WILLIAM C. SCHWIER

Candidate for

County Commissioner

THIRD DISTRICT

MY PLEDGE:

Honest Public Service.

Self-Government by the People.

An Economical and Progressive Administration.

This, with an iron-clad resolution to give every tax payer a square deal, I know will bring success.

Will appreciate your kind support and vote, at the Democratic Primary,

FRIDAY, APRIL 12.

Cut This Out and Take It to the Polls With You:

SHERIFF.

JUDGE.

COUNTY COMMISSIONERS.

First District.

Second District.

Third District.

WILLIAM C. SCHWIER.

RECORDER.

THREE REPRESENTATIVES.

TREASURER.

PROSECUTOR.

CORONER.

SURVEYOR.

When you come to paint, don't forget we fly the Little Blue Flag—the sign of reliable paint. It's your protection because it stands for

Lowe Brothers High Standard Liquid Paint

which gives best results and is most economical. Let us show you the latest color cards and talk your painting over with you.

For Sale by

H PFEIFFER SON,

107-109 E. Columbia St.

Dying Race.

According to the annual report of the Aborigines' Protection board, which has been laid on the table of the legislative assembly, the number of aborigines in New South Wales at the last census, on September 1, 1910, was 1,872 full bloods (831 males, 538 females, and 503 children), and 5,085 half castes (1,203 males, 1,046 females, and 2,836 children), making a total of 6,957, which represented a decrease compared with the previous year of 251 full bloods and 162 half-casts.—Dundee Advertiser.

WANTS LIGHT ON CAMPAIGN FUNDS

Gov. Marshall May Call for a Showdown from Candidates.

HINT AT A SENSATION

Washington, April 11. That Governor Marshall of Indiana may contribute before long a very interesting chapter in the contest for the democratic nomination for president is asserted by the governor's friends on the Indiana congressional delegation.

The move expected of Governor Marshall is that he will call attention in a public way to the expenditures of money to win presidential nominations—expenditures which he characterizes as lavish in the extreme and as being wholly inconsistent with Jeffersonian simplicity and contrary to public policy. He is certain that this unpardonable outlay is not confined to the candidates of one party, but as the governor himself is a democratic presidential aspirant his expected expose is likely to create something of a sensation in democratic circles.

It develops that this subject was brought before the Indiana congressional delegation at the dinner given in Governor Marshall's honor last Saturday night, after the feminine guests had been excused, and only those present with the governor were the democratic members of the Indiana congressional delegation and Stokes Jackson, sergeant-at-arms of the national house of representatives. There were no intrusive newspaper men around and the conversation became free and easy, according to those who were in attendance.

Startles Hearers.

A member of the house of representatives from Indiana, who was present, said:

"Governor Marshall rather startled the delegation by the very positive manner in which he denounced the use of money by various candidates for the presidency. The idea of running for a presidential nomination as one would run after the office of constable was repugnant to his ideas of the proprieties, but he reserved his severest criticism for what seemed to him to be the profligate and wicked use of money by candidates who, although of limited personal means, are backed by big barrels.

"The governor told the delegation that the country is entitled to know what men or interests are supplying the funds to finance these candidacies—to pay for the cost of sending agents all over the country, of maintaining expensive press bureaus and sending out special trains, to say nothing of postage and numerous other items. At this point Stokes Jackson, who used to be chairman of the Indiana state committee, interrupted to state that he knew something from experience about the cost of special trains.

May Call for Expose.

"The climax of the governor's statement came when he declared that somebody who is in a position to elicit the attention of the country ought to demand an explanation of the sources of the revenues of the candidates in whose interest money is being poured out like water, and then he added:

"'If no one else makes this demand I am going to make it myself.'"

The governor's statement has caused a lot of talk in the Indiana delegation and a great deal of speculation as to how such a move on his part would affect his candidacy. It is pointed out that such a demand, coming from him, would likely bring the country up standing, but as long as the demand is couched in general terms it might not elicit any responses, as every other presidential candidate would be loath to admit that the shoe fits him.

But, on the other hand, if the governor should ask Woodrow Wilson's managers or Champ Clark's managers to explain the sources of the enormous campaign funds that unquestionably are being used to put both of those candidates across the presidential plate, together with definite and specific information as to itemized expenditures, there probably would be "something doing" in democratic circles that would make very entertaining reading.

Politicians at the capital believe that no presidential candidate could ignore such a demand, coming from a man of such political eminence as Governor Marshall, and there is a feeling among members of the delegation that the governor will strike a popular chord if he will call upon the candidates, in whose interest great sums are being expended, to make a showdown to the public.

WANTED—Girls to strip tobacco. Al Hazzard, 209 E. Main St. 4-8-tf

Sacrificed to Reform.

"You have abandoned the picturesque custom of crowning a queen of the May?"

"Yes," replied the merry villager; "we had to give it up. There got to be so many candidates and so much campaigning that politics left us no time for business."

CARD OF THANKS.

We desire in this manner to thank our friends, neighbors and Rev. Shirey fortheir kindness and sympathy shown us during the sickness and death of our wife and mother, Lucile Miller. Also wish to thank them for the beautiful floral offerings.

E. E. MILLER AND DAUGHTER GERTRUDE.

If you buy quality Furniture it lasts a life-time; it costs no more. The Pape Furniture Co. 4-11-t-t-s-10t

FOR SALE—Special bargain, house of 8 rooms, lot 62 by 174, at 2826 Hoagland avenue. Price $4,100. No agents—you deal with private party. For particulars address Bargain, care Sentinel. 11-3t

Sentinel Want Ads. Pay.

BENJAMIN FRANK EICK IS THE LOGICAL CANDIDATE FOR SHERIFF.

Benj. Frank Eick is the logical candidate for the democratic nomination for sheriff, not only on account of his long experience in the office and thorough knowledge of the work, but because he was the defeated candidate eight years ago and remained thoroughly loyal to the party nominee after the votes had indicated their preference for another candidate.

Mr. Eick's friends are confident on the eve of the primary election that he will have a sweeping victory as he has made a thorough canvass and the voters generally are acquainted with his fitness for the office.

Application of business methods that hold in all big corporations is urged in his behalf. As a rule when the chief of a department drops out the next in line of promotion succeeds him, because it is economical and saves the cost of teaching a new man.

Mr. Eick knows the business of the sheriff's office in all its details and economic business principles point to him as the man to chose for the democratic standard bearer in the coming election and the voters are asked to carefully consider all of these things before casting their ballots. If they do this there is little doubt that they will decide upon Mr. Eick.

PULL OFF BOLD JOB IN CHICAGO

Robbers Tie Woman in Her Home, Take $1,000 and Fire House.

POSE AS 'PHONE MEN

Chicago, April 11.—Two men, posing as telephone repair men, gained entrance to the home of Mrs. E. A. Clark at 2071 Indiana avenue, yesterday afternoon, and after forcing Mrs. Clark, at the point of a revolver, to turn over to them jewelry and money amounting to nearly $1,000, tied her to a table in the basement and then set fire to the house.

Mrs. Clark was rescued by firemen who answered an alarm sent in by a man who saw the flames from a passing street car.

Mrs. Clark hesitated about letting the men in, when they said they had come to repair the telephone. She had noticed nothing wrong with the instrument. The men insisted, however, and pushed the door open.

Victim Faces Revolver.

As soon as entrance had been gained one of the couple pointed a revolver at Mrs. Clark and demanded that she give up her money and jewels. Nearly overcome by fright, Mrs. Clark led the way to her bedroom on the second floor, where she had a diamond brooch valued at $750, and $103 in cash. The men took the jewelry and the money and then ordered their victim to show them where the silverware was kept.

With the revolver pointed at her Mrs. Clark led the robbers to the dining-room on the first floor. From there she was forced to go into the basement, where one of the men tied her with a clothesline to the leg of a heavy table. Then the two robbers started fires at the front and the rear of the first floor and in a closet on the second floor.

When firemen arrived they were forced to break down the front door. The flames were gaining headway rapidly. Mrs. Clark's groans could be heard, but it was several minutes before she was found. She was hysterical when released.

The fire was extinguished after it had done damage to the extent of several hundred dollars.

Girl Frightens Burglar.

When Miss Caroline Mehring, daughter of George Mehring, of 5113 Kimbark avenue, awoke early yesterday morning and discovered a burglar in her bedroom she did not scream and call for assistance, but turned on the electric light and asked what he wanted. When the burglar, a negro, turned off the light Miss Mehring became excited and shrieked.

When the young woman screamed the intruder fled. In the hall he bumped into Mr. Mehring, who had been aroused by his daughter's cries. The father, in the dark, thought it was Miss Mehring walking in her sleep he had encountered, and before he discovered his mistake the burglar escaped.

PURLINES SOFTLY PURLOINED.

West Chester, Pa., April 11.—In the trial of a case in the Chester county court here one of the witnesses referred to the "purline" in the barn (a large piece of timber on which the rafters rest.)

One of the attorneys inquired: "What is the purline?" when the answer came: "That is one of the timbers on which barn swallows build their nests."

Curiously, during the further hearing it was learned that purlines had been purloined and used in construction of another building.

TAFT CARRIED ONE.

Chicago, April 11.—President Taft carried at least one district in Wednesday's presidential preference primary in Illinois. The Fifth Chicago district. This was definitely established from figures compiled from returns tonight. There will be two delegates from each of the twenty-five districts in the state and eight delegates at large, as Colonel Roosevelt's supporters say that he will have fifty-six delegates from Illinois to the republican national convention, according to the advisory vote. The delegates will be selected at district and state conventions.

President Taft's managers announced last night that they would fight for an indorsement of the present administration in the platform to be adopted in the republican state convention in Springfield, April 19.

Every district in Illinois was carried by Speaker Champ Clark over Governor Woodrow Wilson in the democratic primary.

FOUND HIS MOTHER.

Lawrence Middleton, thirteen years old, came last night from Goshen to find his mother and she was located at Holman and Clay streets by Patrolman Crawley. Her name is Margaret Middleton and she was abandoned some time ago by her husband. She has been at work here and her children have been with her parents. They sent the boy here but he had lost her address.

Rids Skin of All Hairs, Try it, Free

Wonderful New Preparation, Unlike Anything Ever Known Before.

"These Hairs Will Be Gone In 3 Minutes!" "Hairs Gone Forever!"

I want every man and woman who wants to get rid of superfluous hair, anywhere on the body, to see the extraordinary results of my new Elec-tro-la, the most remarkable preparation. You have never used anything like it before, and you will never use anything else when once you've tried it. Unlike other preparations, Elec-tro-la absolutely and forever destroys the life of the hair roots.

Moreover, Elec-tro-la is safe, absolutely. No reddening of the skin. No irritation. In three minutes all superfluous hairs are gone. The skin, no matter how tender, is left refreshed, soft and beautiful.

Heavy growths and light growths vanish. Any woman can now free her arms, neck, face and bust of all downy or heavy hairs and her beauty enhanced a hundred fold. I am going to prove it to you, and send you a liberal trial package of this new Elec-tro-la if you will simply send me your name and address on the coupon below, with a 2-cent stamp to help pay cost of mailing. The full-size package of Elec-tro-la is $1.00. I will send you the $1.00 package now, if you prefer, on receipts of price, and refund your money if you are not satisfied.

FREE TREATMENT Coupon

Fill in your name and address on dotted lines below and send it to me, Anna Burton, 5314 S. State St., Chicago, enclosing a two-cent stamp to help cover mailing, and I will send you at once a free trial package of the remarkable new Elec-tro-la.

.....

.....

Spring Millinery That Is Fascinating

Style and beauty are conspicuous features in every Millinery creation represented in our splendid display. Every model we show, whether it bears the stamp of Paris or New York, or from our own work room, is of a style that shows the work of the artist. It is this store's policy to offer Millinery which is in every way superior at very moderate prices.

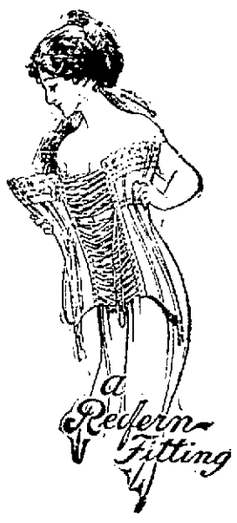

Today's Special Subject: Redfern Whalebone Corsets--The Models of the Season.

Redfern Models are superior from every point of view—the correct base for the fashionable woman's gowning. Elegant ease, comfortable—sitting, walking or standing.

Redfern Models are our Corset specialty. These designs are the inspiration for other well-known makes. We prefer, however, to sell the original. Our experience in fitting has clearly demonstrated their qualities. We can fit any type of form.

$3.50 to $15.00 per pair.

For Needle-workers

Pillow cases of the best tubing, 45 inches wide, stamped in beautiful designs, 65c a pair.

Stamped crepe night gowns, with plenty of material, $1.00 each.

Stamped corset covers, complete with floss for working, 25c and 35c each.

Stamped shirt waist patterns on lawn, voile and messaline, 50c, 75c, $1.00.

Women's gowns, combination suits and waists, ready to wear, with the exception of the embroidery, 75c to $1.50 each.

Stamped towels, center pieces, scarfs, infants' dresses, aprons, etc., in choice designs.

Spring Ginghams

Direct from Scotland these fine Zephyr ginghams come to us. There is wondrous beauty in the patterns and colorings. See the display in our window. We price them at 25c a yard.

Notable Values In Dress Goods

We have selected from our splendid stock the following items of unusual value:

54-in. Suitings in whipcords, serges and mannish effects....$1.50 to $2.00 a yd.

54-in. suitings in grey and tan shades in stripes and diagonal effects..$1.25 a yd.

The Rurode Dry Goods Co.

The Bachelor Taximeter

When They Have to Pay Spinster Alimony They'll Give Up

"SO they're going to tax bachelors five dollars a head," observed the Troubled Tourist. "Tax on bachelors is all right, but look what they're going to do with the money.

"They're going to take those five dollar payments from the poor, hard working bachelors and they're going to give them to the old maids. What do you know about that? Just naturally going to form a spinster fund, and probably found a spinsters' club with it. That's what I call rubbing it in.

"Heretofore the jolly bachelor has always had the best of his genial married friend, 'for,' says the bachelor, 'you've got to pay alimony, and I haven't. Ha, ha!'

"And here's the bachelor now laughing on the other side of his mouth, for he has to pay old maids' alimony. That's what it amounts to. And don't you think the spinsters are going to trust to the ordinary tax gatherer to gather in this alimony. Not much. They will probably get together and have one of their own number

"HIS ANTE."

appointed tax collector, and then they'll be sure of it.

"Armed with a few badges, sashes and corkscrew curls, the tax collectress will hunt out the solitary bachelor in his lair and extract five dollars from him with the greatest glee. And he'll be powerless. He'll have to give up.

"Don't think for a moment that because the legislatures are all composed of men the spinsters won't put this thing through. They are wise. They know very well that the bachelors are in the hopeless minority in any Legislature, and they know, too, that the married legislators will be just too tickled to put one over on their solitary friends.

"The result of this thing will probably be an epidemic of matrimony, for the average bachelor will probably figure that it's better to be married to one woman than be paying old maids' alimony to a whole bunch.

"However, I rather think it's coming to them. These bachelors have had a pretty soft thing for a long time, and it's about time somebody got to them.

"You see, they are placed at a special disadvantage, too, on account of this being leap year. That's why the tax gatherer will have a fine chance.

"She can simply intimate that there is just one way for the bachelor person to avoid this tax, and that is to get married without delay or hindrance; and she can accompany the same with a fixed look. And the first thing you know the bachelors will just naturally give up in despair with a low cry, and new spinster tax gatherers will have to be appointed about every day or so."

WANTED—Girls to strip tobacco. Al Hazzard, 209 E. Main St. 4-8-tf

See the Richmond Suction Cleaners at The Pape Furniture Co. 4-11-t-t-s-10t.

Mr. T. E. Ellison advocates more speedy trial of law suits, less delays in the circuit court.

What have the other candidates for judge promised?

Ladies' Special Thursday night, Minuet, Mulqueen's. 10-3t

Bissel's Vacuum Cleaner for rent. Columbia Store phone 2094. 9-11-12-3t

A SHIRT for $1.00

Maybe a little less than you have been in the habit of paying, but don't let that influence you against them in this case. THE $1 SHIRTS are extraordinary values—they will prove their worth by the number of trips they will make to the laundry. The patterns and styles are exceptional.

Kratzsch & Schroeder

618 Calhoun Street

COUNCIL PROCEEDINGS.

The common council of the city of Fort Wayne met in the council chamber Tuesday evening, April 9th, A. D. 1912, in regular session. President Louis S. C. Schroeder in the chair, and William T. Jefferies, clerk, at the desk, and present the following members, 11, viz:

Bauer, Braun, Felger, Haller, Hamilton, Pfleger, Sarver, Schroeder, Strodel, Van Sweringen, Welch.

Absent, 4, viz Councilmen Dittoe, Kinder, Rogge, Wagner.

The minutes of the last regular session having been delivered to the council, were on motion approved as published.

COMMUNICATION FROM THE MAYOR.

Fort Wayne, Ind., April 2, 1912.
Honorable Common Council.

Gentlemen: I desire to inform you that I have approved the following ordinances passed at your last regular session of March 26, 1912:

GENERAL ORDINANCE NO. 536.

An ordinance amending sections one (1) and two (2) of general ordinance No. 513, and an ordinance amending section thirty-two (32) and thirty-three (33) of general ordinance No. 438, being "An ordinance regulating the wholesaling and retailing of provisions and articles of food on the Barr street market, and providing a penalty for the provisions of this ordinance."

GENERAL ORDINANCE NO. 537.

An ordinance defining and prohibiting disorderly and offensive conduct in the streets and public places, or anywhere, in the city of Fort Wayne, and providing a penalty therefor and fixing a time for the same to take effect.

Respectfully yours,
JESSE GRICE,
Mayor.

Received and spread on record.

COMMUNICATION FROM CITY CONTROLLER.

Fort Wayne, Ind., April 9, 1912.
The Common Council, City.

Gentlemen: I am sending you herewith a communication from the board of public works, requesting an appropriation for four hundred eighty-eight dollars and fifty cents ($488.50) to "furniture and fixture account," for the purpose of purchasing steel cases for the city civil engineer's and the board of public works' offices.

I would recommend that this appropriation be made.

Yours truly,
W. S. CUTSHALL,
Controller.

Received and spread on record.

COMMUNICATION FROM BOARD OF PUBLIC WORKS.

Fort Wayne, Ind., April 9, 1912.
W. S. Cutshall, Controller.

Dear Sir: Will you please arrange for an appropriation of $488.50 to "furniture and fixture account," this amount being necessary to cover estimated cost of the necessary steel filing cases for the city civil engineer's office and the board of public works, said cases being necessary to properly protect the public records.

Respectfully yours,
FRANK T. BENOY,
G. A. SCHWEGMAN,
E. J. LENNON,
Board of Public Works.

Received and spread on record.

COMMUNICATION FROM BOARD OF PUBLIC WORKS.

Fort Wayne, Ind., April 9, 1912.
Honorable Common Council.

Gentlemen: We are sending you herewith for your consideration an ordinance asking permission to sell scrap iron. Under the law if the same is estimated to be worth more than one hundred dollars appraisers will be necessary, which requires an expense that the returns of the sale of the iron will not justify. We would like to have the committee to whom this is referred to view the property in question, and if possible, authorize us to sell without appraisers.

FRANK T. BENOY,
G. A. SCHWEGMAN,
E. J. LENNON,
Board of Public Works.

Received and spread on record.

COMMUNICATION FROM BOARD OF PUBLIC WORKS.

Fort Wayne, Ind., April 8, 1912.
Honorable Common Council.

Gentlemen: We are sending you herewith for your consideration plans and estimated filed by the city and the Pennsylvania company for the separation of grades at Union and College streets, under track elevation resolution No. 4.

We are also sending you resolution providing for the authorization of this work, which we ask you to pass.

Respectfully yours,
FRANK T. BENOY,
G. A. SCHWEGMAN,
E. J. LENNON,
Board of Public Works.

Received and spread on record.

PENNSYLVANIA COMPANY'S ESTIMATE.

Proposed track elevation, Broadway to St. Mary's river. Estimate of cost of subways at College street and Union street, covering work to be done by Pennsylvania company and excluding work to be done by city of Fort Wayne. Prepared July 7, 1911.

Union Street Subway.

758 cu. yds foundation excavation, @ $1.00	$ 758 00
670 cu. yds. concrete in abutments @ $6.00	4,020 00
248 lin. ft. 6-in. v. t. pipe in place, @ .20	50 00
48 lin. ft 4-in. v. t. pipe in place, @ .15	7 00
260 lin. ft temp. pile trestle in place, @ $12.00	3,120 00
1,492 sq. ft. superstructure in place, including concrete filling and waterproofing, @ $5.00	7,460 00
Engineering	112 00
10 per cent. more or less, additional for incidentals	1,543 00
Total Union street subway	$17,070 00

College Street Subway.

1,232 cu. yds. foundation excavation, @ $1.00	$ 1,232 00
786 cu. yds. concrete in abutments, @ $6.00	4,716 00
248 lin. ft 6-in. v. t. pipe in place, @ .20	50 00
48 lin. ft. 4-in. v. t. pipe in place, @ .15	7 00
321 lin. ft. temporary pile trestle in place, @ $12.00	3,850 00
2,818 sq. ft. superstructure in place, including concrete filling and waterproofing @ $5.00	14,090 00
Engineering	180 00
10 per cent. more or less additional for incidentals	2,405 00
Total for College street subway	$26,530 00
Total	$43,600 00

Summary.

Union street subway—	
Railway Co.'s proportion, 75 per cent	$12,802 50
City proportion, 25 per cent	4,267 50
Total	$17,070 00
College street subway—	
Railway Co.'s proportion, 75 per cent	$19,897 50
City proportion, 25 per cent	6,632 50
Total	$26,530 00
Totals for both subways—	
Railway Co.'s proportion	$32,700 00
City's proportion	10,900 00
Grand total	$43,600 00

Filed at the office of the board of public works, city of Fort Wayne, August 14, 1911.

Revised by board of public works, city of Fort Wayne, Ind., March 8, 1912.

Fort Wayne, Ind., Feb. 21, 1912.

City's estimate of the cost of work to be done by the city in connection with grade separation at College street and P., F. W. & C. railway:

Street excavation, 5,075 cu. yds., @ .65	$ 3,298 75
Wall excavation, 503 cu. yds., @ .75	377 25
Concrete walls in place, 370 cu. yds., @ $6.00	2,220 00
Curbing, 5x30-in. Berea sandstone, in place, 552 lin. ft., @ .80	441 60
Limestone circular curbing in place, 20 lin. ft., @ $1.50	30 00
Heading plank in place, No. 1 whit oak, 104 lin. ft., @ .20	20 80
Street paving, 1,728 sq. yds., @ $2.25	3,888 00
Sidewalk paving, 6,654 sq. ft., @ .14	932 56
Iron pipe railing in place, 254 lin. ft., @ $1.00	254 00
Drainage—	
3 new manholes, @ $30.00	90 00
8 new catchbasins, @ $45.00	360 00
12-in. vitrified sewer pipe, in place, 277 ft., @ $1.00	277 00
Lowering 6-in. water main, 487 lin. ft., @ .90	438 30
Engineering and contingencies	2,500 00
Total estimated cost	$15,476 66

Revised by board of public works, city of Fort Wayne, Ind., March 8, 1912.

Fort Wayne, Ind., Feb. 21, 1912.

City's estimate of the cost of work to be done by the city in connection with grade separation at Union street and P., F. W. & C. railway:

Street excavation, 1,260 cu. yds., @ .65	$ 818 00
Wall excavation, 177 cu. yds., @ .75	132 75
Concrete walls in place, 139 cu. yds., @ $6.00	834 00
Curbin, 5x30-in. Berea sandstone in place, 154 lin. ft., @ .80	123 20
Heading plank in place, No. 1 white oak, 48 lin. ft., @ .20	9 60
Street paving, 889 sq. yds., @ $2.25	2,000 25
Sidewalk paving, 3,107 sq. ft., @ .14	434 98
Iron pipe railing in place, 357 lin. ft., @ $1.00	357 00
Drainage—	
2 new manholes, @ $30.00	60 00
6 new catchbasins, @ $45.00	270 00
12-in. vitrified sewer pipe in place, 267 lin. ft., @ $1.00	267 00
Lowering 6-in. water main, 117 lin. ft., @ .90	105 30
Engineering and contingencies	544 31
Total estimated cost	$ 5,987 39

Revised by board of public works, city of Fort Wayne, Ind., March 8, 1912.

Received and spread on record.

RESOLUTION NO. 84.

Whereas, The city of Fort Wayne has adopted track elevation resolution No. 4, providing for the elevation of the tracks of the Pittsburg, Fort Wayne and Chicago Railroad company, operated by the Pennsylvania company, over Union and College streets, which resolution was confirmed by the board of public works and approved by the common council; and,

Whereas, The city and the said Pennsylvania company have filed plans and estimates for the necessary work to be done under said resolution, which plans and estimates are in all things approved by the board of public works and submitted to the common council, and notice given to the public generally of the intention of said city to change the grades of said streets, etc., and carry forth the improvement; now, therefore, be it

Resolved, By the common council of the city of Fort Wayne, that said city, through its board of public works, shall proceed with the construction of said improvement as provided in said track elevation resolution No. 4, that said plans and estimates be in all things approved.

LOUIS S. C. SCHROEDER.

Adopted.

REPORT OF COMMITTEE ON FINANCE.

Fort Wayne, Ind., April 9, 1912.
Honorable Common Council.

Gentlemen: We, your committee on finance to whom was referred appropriation ordinance No. 466, providing for an appropriation of three hundred seventy-five dollars ($375.00) to the "miscellaneous claims" account, to pay Mary Kromm, George Bartlett and Frank Shreve, recommend that said ordinance do pass.

CHAS. E. WELCH.
HARRY C. PFLEGER,
ALLEN HAMILTON,
G. F. ROGGE,
Committee on Finance.

Concurred in.

REPORT OF COMMITTEE ON RULES, REGULATIONS AND ORDINANCES.

Fort Wayne, Ind., April 8, 1912.
Honorable Common Council.

Gentlemen: The undersigned committee on rules and ordinances to whom was referred general ordinance No. ...., "An ordinance prohibiting and regulating the erection of signs, signboards or other structures to be used for advertising purposes," beg leave to report that said ordinance be amended as follows: By striking out the word "eighteen" in the first line and the figure 18 in parenthesis in the second line of section 6, and inserting in lieu thereof the word "twelve" and the figure 12 in parenthesis, respectively; by striking out the word "five" and the figure 5 in parenthesis and the word "six" and the figure 6 in parenthesis and the word "inches" in line five, and insert in lieu thereof the word "four" and the figure 4 in parenthesis immediately before the word "feet" in said fifth line; and by striking out in the first and second lines of section 11 the following words: "Whether erected upon or above the roof of any buildin- or"—. And when so amended we recommend that said ordinance do pass.

G. F. ROGGE,
H. W. FELGER,
B. VAN SWERINGEN,
Committee on Rules, Regulations and Ordinances.

Concurred in.

REPORT OF COMMITTEE ON PARKS AND PUBLIC BUILDINGS.

Fort Wayne, Ind., April 6, 1912.
Honorable Common Council, City.

Gentlemen: Your committee to whom was referred a letter from David H. Foster and Samuel M. Foster, dated March 22, 1912, to the board of park commissioners, and the resolution adopted by the board of park commissioners accepting "Foster Park," dated March 23, 1912, and a letter from the mayor to the council, dated March 26, 1912, all relative to the donation by David N. Foster and Samuel M. Foster, beg leave to submit the following report:

We believe that every true-minded citizen deeply appreciates the generosity of the Foster brothers. Rarely, if ever, has the city of Fort Wayne been so handsomely endowed with such beautiful park grounds, and this, too, is at a time when breathing places are more thoroughly appreciated and more in demand, and never before, at any time, in the history of our beautiful and prosperous city.

It is our earnest hope that this splendid manifestation of civic pride and good citizenship on the part of the Fosters will be emulated by some more of our citizens.

The donation of this park will undeniably, as was desired by the donors, serve as a monument to them. In our opinion the most beautiful part of the monument that will perpetuate their name is the many grateful prayers that will be uttered from time to time by the grateful people who will enjoy the advantages of the gift. However, this does not prevent us from recommending this council and the succeeding councils to lose no opportunity to improve and beautify this park in every way, so that it will well serve as a monument commensurate with the generosity of the Foster brothers.

In conclusion we would recommend that this gift be formally accepted and that the council express, on behalf of the people of Fort Wayne, their deepest gratitude to David N. and Samuel M. Foster.

Respectfully submitted.
HARRY C. PFLEGER,
CHAS. DITTOE,
P. M. BRAUNN,
Committee on Parks and Public Buildings.

Concurred in.

REPORT OF COMMITTEE ON CONTRACTS AND FRANCHISES.

Common Council.

Gentlemen: We a committee on contracts and franchises, to whom was referred an ordinance ratifying and approving a certain contract entered into on the 25th day of March, 1912, by and between the city of Fort Wayne, through its board of public works, and the Olds Coal company, "Whereas, On the 25th day of March, 1912, the city of Fort Wayne, by and through its board of public works, entered into a contract with the Olds Coal company for a traveling crane across the alley between Murray and Wallace streets," respectfully report that we have carefully considered the same and recommend its approval.

J. J. BAUER,
H. C. PFLEGER,
B. F. SARVER,
PAUL P. KINDER,
CHAS. DITTOE,
Committee on Contracts and Franchises.

Concurred in.

REPORT OF COMMITTEE ON CONTRACTS AND FRANCHISES.

Common Council.

Gentlemen: We a committee on contracts and franchises, to whom was referred an ordinance approving and ratifying a contract entered into by and between the city of Fort Wayne, through its board of public works, and the New York, Chicago and St. Louis Railroad company, on the 25th day of March, 1912, relative to the construction and maintenance and operating of an additional track over and across Harrison street, respectfully report that we have carefully considered the same and recommend its approval.

J. J. BAUER.
H. C. PFLEGER.
B. F. SARVER.
PAUL P. KINDER.
CHAS. DITTOE.
Committee on Contracts and Franchises.

Concurred in.

REPORT OF COMMITTEE ON CONTRACTS AND FRANCHISES.

Common Council.

Gentlemen: We a committee on contracts and franchises, to whom was referred an ordinance ratifying and approving a contract entered into by and between the city of Fort Wayne and the Kelley Springfield Roller Co., of Springfield, Ohio, for the construction and delivery of a tandem steam roller, respectfully report that we have carefully considered the same and recommend its approval.

J. J. BAUER.
H. C. PFLEGER.
B. F. SARVER.
PAUL P. KINDER.
CHAS. DITTOE.
Committee on Contracts and Franchises.

Concurred in.

REPORT OF COMMITTEE ON CONTRACTS AND FRANCHISES.

Common Council.

Gentlemen: We a committee on contracts and franchises, to whom was referred an ordinance approving and ratifying a contract by and between the city of Fort Wayne and James B. Clow & Sons, of Chicago, Ill., relative to cost of iron pipes for the waterworks department, respectfully report that we have carefully considered the same and recommend its approval.

J. J. BAUER.
H. C. PFLEGER.
B. F. SARVER.
PAUL P. KINDER.
CHAS. DITTOE.
Committee on Contracts and Franchises.

Concurred in.

REPORT OF COMMITTEE ON CONTRACTS AND FRANCHISES.

Common Council.

Gentlemen: We a committee on contracts and franchises, to whom was referred an ordinance ratifying and approving a contract entered into by and between the city of Fort Wayne and Hetherington & Berner, of Indianapolis, Ind., for the construction and delivery of an asphalt repair plant, respectfully report that we have carefully investigated the same and recommend its approval.

J. J. BAUER.
H. C. PFLEGER.
B. F. SARVER.
PAUL P. KINDER.
CHAS. DITTOE.
Committee on Contracts and Franchises.

Concurred in.

GENERAL ORDINANCE NO. ...

An ordinance authorizing the alienation of certain personal property.

Section 1. Be it ordained by the common council of the city of Fort Wayne, Indiana, that the mayor is hereby authorized to sell certain quantities of scrap iron, difficult to describe, but located on the city's property at No. 1 pumping station and elsewhere, and to sign any and all necessary instruments to consummate such sale; provided, that such sale shall be made without an appraisement, should the council, through its proper committee, find such property worth less than one hundred dollars ($100.00), otherwise appraisers shall be appointed according to law by the judge of the Allen county circuit court.

Section 2. This ordinance to be in full force and effect from and after its passage and approval by the mayor.

HERMAN STRODEL.

The ordinance was read the first time in full, and on motion the ordinance was read the second time by its title and referred to the committee on parks and public buildings.

GENERAL ORDINANCE NO. ...

An ordinance amending sections 1, 25 and 34, of "An ordinance regulating wholesaling and retailing of provisions and articles of food upon the Barr street market, and providing a penalty for the violation of the provisions of this ordinance."

Section 1. Be it ordained by the common council of the city of Fort Wayne that section 1 of "An ordinance regulating wholesaling and retailing of provisions and articles of food upon the Barr street market, and providing a penalty for the violation of the provisions of this ordinance," to be amended to read as follows: "That all that portion of Barr street between the north line of Washington street and the south right of way line of the New York, Chicago and St. Louis railroad be used as a public retail market in said city, subject to the following provisions in this ordinance contained."

Section 2. That section 25 be amended to read as follows: "It shall be unlawful for any person to idly sit, stand, lounge or walk about the market during market hours, or to ride, lead or push any bicycle, wagon or cart along, in or through said market house or market space during market hours."

Section 3. That section 34 be amended to read as follows: "All persons desiring to renew the rental of stands or stalls shall file notice of their desire to so renew with the clerk of the board of public safety between the first day of May and the first day of June of each and every year. Thereupon the clerk shall immediately issue an order to the applicant for said stand or stall, and upon the immediate presentation of the same and upon the immediate payment of $15.00 by the applicant to the city controller, he shall issue a certificate to the applicant entitling him to use said stand or stall for a period of one year from the date of said certificate, which certificate shall be dated the third Saturday of June. All stands or stalls not rented before the third Saturday of June shall be rented on said day or thereafter to applicants in the order in which application is made; provided, however, that no application for the rental of stands shall be received before 10 o'clock a. m. of the last named date. Upon the issuing of an order by the clerk to said applicant he shall present said certificate to said controller as hereinbefore provided."

Section 4. This ordinance to be in full force and to take effect from and after its passage and approval by the mayor.

H. W. FELGER.

The ordinance was read the first time in full, and on motion the ordinance was read the second time by its title and referred to the committee on rules, regulations and ordinances.

GENERAL ORDINANCE NO. ...

An ordinance amending section 1 of an ordinance entitled, "An ordinance requiring circuses, shows, menageries parading the streets of the city with elephants, camels, dromedaries or steam calliopes, to give bonds, and providing a penalty for the violation thereof."

Section 1. Be it enacted by the common council of the city of Fort Wayne, that section 1 of general ordinance No. 78, being an ordinance entitled, "An ordinance requiring circuses, shows, menageries parading the streets of the city with elephants, camels, dromedaries or steam calliopes, to give bonds, and providing a penalty for the violation thereof," be amended to read as follows:

"Be it enacted by the common council of the city of Fort Wayne, that on and after the passage of this ordinance, it shall be unlawful for any show, circus or menagerie to walk over and along the streets in the city of Fort Wayne, in its parade, elephants, camels, dromedaries or other animals liable to frighten horses, or to make use of a calliope in the same manner, without first executing to the city of Fort Wayne a bond in the sum of ten thousand dollars ($10,000.00), with an approved surety company, or otherwise to the approval of the city controller."

Section 2. That this ordinance be in full force and effect from and after its passage, legal publication and approval by the mayor.

HERMAN STRODEL.

The ordinance was read the first time in full, and on motion the ordinance was read the second time by its title and referred to the committee on rules, regulations and ordinances.

GENERAL ORDINANCE NO. ...

An ordinance approving a contract entered into on the 30th day of March, 1912, by and between the city of Fort Wayne, party of the first part, and the Harder Auto Truck company, party of the second part.

Whereas, on the 30th day of March, 1912, the city of Fort Wayne, by and through its board of public safety, entered into a contract with the Harder Auto Truck company, for purchasing one combination chemical and hose wagon, which contract is as follows:

This agreement, entered into this 30th day of March, 1912, by and between the city of Fort Wayne, by and through its board of public safety, party of the first part, for convenience hereinafter designated as "city," and the Harder Auto Truck company, party of the second part, for convenience hereinafter designated as "contractor," witnesseth:

That said contractor, in consideration of the sum of thirty-nine hundred and fifty dollars ($3,950.00) to be paid to it by said city at the times and in the manner hereinafter mentioned, does agree to construct and deliver one model C special type combination chemical and hose wagon, according to the contractor's plans and specifications and bid, all on file in the office of the board of public safety of said city, all of which are made a part of this contract as fully as if copied herein at full length.

Said contractor agrees to construct and build said auto truck, and all its parts, of the very best quality of material of their respective kinds, and it shall be constructed in a skillful and workmanlike manner as to every part and detail. Said contractor guaranteeing the workmanship and material throughout against defects; also that said auto truck will comply wholly and entirely with the plans and specifications, and that it will do and perform all the things therein set out and specified, and in event that said auto truck does not so comply and does not do the things warranted and represented, or if any parts are or become defective, restore said machinery to the efficiency guaranteed and specified. Said guarantee as above set out and the agreement to replace to cover a period of two (2) years from date of approval of contract, providing said parts are returned to the factory, express charges prepaid; and said contractor shall be given notice of defects or lack of efficiency; and should said contractor fail, within five (5) days after receiving such notice, to renew said defective part, or restore the efficiency of said auto truck in every respect, said city may proceed to have the necessary work done to bring about the conditions required, collecting the cost of the same from said contractor.

Said contractor further agrees to send one of its experienced mechanics to the city of Fort Wayne at the time the car is delivered to explain its operation and to instruct the men who are to have charge of said car how to run the same; and further, in case said car should become damaged or put out of commission, said contractor will immediately, upon receipt of notice, send a man to this city to put said car in shape and in condition for satisfactory operation.

In event the single tires on the rear wheels fail to sustain the weight, the contractor will furnish dual wheels complete with tires, to replace said single tires. Said failure of said single tires to sustain weight to be determined by said city.

Said contractor further agrees that he will save the city harmless from any suits or action at law for any infringement or claim of infringement because of the use of said car, or any part thereof. Said contractor agrees to deliver said above described auto truck at the price above mentioned f. o. b. Fort Wayne, Indiana.

Said city within ten (10) days after the approval of this contract by the common council agrees to pay said contractor the purchase price of thirty-nine hundred and fifty dollars ($3,950.00), provided said car complies with the plans and specifications herein in all things.

In witness hereof, the parties have hereunto set their hands and seals this 30th day of March, 1912.

CITY OF FORT WAYNE,
By J. C. HUTZELL,
MARION R. JOHNSON,
W. D. HENDERSON,
Its Board of Public Safety.
HARDER AUTO TRUCK CO.,
By F. BINZ, JR.

Section 1. Be it ordained by the common council of the city of Fort Wayne, Indiana, that the contract heretofore entered into by and between the city of Fort Wayne, and the Harder Auto Truck company, on the 30th day of March, 1912, as more fully set out in the preamble hereto, be in all things fully confirmed and approved.

Section 2. This ordinance to be in full force and take effect from and after its passage and approval by the mayor and legal publication.

CHAS. E. WELCH.

The ordinance was read first time in full and on motion the ordinance was read the second time by its title and referred to the committee on contracts and franchises.

GENERAL ORDINANCE NO. 538.

An ordinance prohibiting and regulating the erection of signs, signboards or other structures to be used for advertising purposes.

Section 1. Be it ordained by the common council of the City of Fort Wayne, Indiana, that it shall be unlawful for any person, firm, corporation or association to erect, or cause or permit to be erected, within the city of Fort Wayne, any signs, or signboards, to be used for advertising purposes, without first obtaining a permit therefor from the building inspector. Applications for permits shall be upon printed blanks, furnished by the building inspector, and signed by the owner of the sign.

Section 2. Inspection of Signs. All signs for which a permit has been issued shall be inspected by the building inspector when erected, and if found to have been well supported, braced and constructed according to the provisions of this ordinance, a certificate of inspection shall be issued by the said building inspector without further charge to the owner.

All signs attached to any building and larger than fifteen (15) square feet: also all projecting signs larger than six (6) square feet, shall be examined and inspected by the building inspector once a year as to their safety, and if found to be well supported, braced and secured to the building, a certificate of such inspection shall be issued to the owner.

Should any sign be found unsafe or insecure, the owner shall be required to make it safe and secure within forty-eight (48) hours from the time of notification to that effect, in writing, from the building inspector, and if said notice is not complied with within the time specified, the building inspector shall cause the same to be removed at the expense of the owner.

Section 3. Definitions. The term "signs" shall apply to display boards or screens used as such having characters, letters or illustrations painted, enameled, written, cut or fastened thereon.

The term "banner signs" shall apply to all display signs painted, printed or written upon cloth or canvas with or without frame.

Section 4. Swing Signs. No solid swing sign projecting over a public highway shall have a greater area than six (6) square feet. Larger swing signs shall be constructed of open wire work with letters or illustrations attached thereto.

No swing sign projecting over a highway shall have a greater area than sixteen (16) square feet.

Section 5. Projecting, Electric, Illuminated and Transparent Signs. All parts of any electric, illuminated or transparent signs shall be of metal or other non-combustible materials. No transparent sign which is attached to and placed flat against a building shall have a greater area than forty (40) square feet, and no part thereof shall extend more than eight (8) inches from the wall.

Section 6. The lower edge of all signs shall be at least twelve (12) feet above the grade of the sidewalk and in no event shall the inner edge of any sign be more than eighteen (18) inches from the building wall or property line, nor shall the outer edge of any sign project more than four (4) feet over the public highway or sidewalk from the building wall or property line, nor extend higher than the upper coping of that part of any building to which it may be attached, and if hung over an alley, the lower edge shall be at least twenty (20) feet above the grade of such alley.

Section 7. Weight of Signs. No projecting sign of any class hereinbefore referred to, mentioned or described, shall have a greater weight than one thousand (1,000) pounds.

Section 8. Sky or Roof Electric Signs. All sky or roof signs having the bottom edge placed twenty-five (25) feet or more above the ground or grade level and all other sky or roof signs over twenty-five (25) square feet in area, shall be made entirely of metal or other non-combustible materials.

All sky or roof electric signs of a greater area than one hundred (100) square feet shall be constructed of fabricated steel shapes or of wire netting on a metal frame. All such sky or roof electric signs must have electric characters, letters or illustrations thereon.

No sky or roof electric sign shall be placed so that the face of said sign shall come within three (3) feet of the inner plane of the outer wall of such building, nor shall it be constructed so that the bottom of such sky or roof electric sign shall be less than four (4) feet nor more than six (6) feet above the surface of such roof.

Section 9. Supports and Anchors. All signs referred to in this ordinance attached to or placed upon any building shall be thoroughly secured thereto by iron or metal anchors, bolts, supports, chains, stranded cable or braces. No staples shall be used for securing any projecting sign to a building. All sky or roof electric signs shall be constructed and braced to withstand a horizontal wind pressure of thirty (30) pounds for every square foot of surface exposed, from the ground to the top, including the roof.

Section 10. Banner Signs. No banner sign of any character shall be permitted to project or be suspended across any public highway, and no person shall paint, print or nail any banner sign, any advertisement or notice of any kind whatsoever, or cause same to be done, on any curbstone, flagstone, or on any other portion or part of any sidewalk or street or upon any tree, lamp post, hitching post, telegraph pole, telephone pole, hydrant, bridge or upon any other structure within the limits of any street within the city.

Section 11. Every sign now existing, attached or fastened to the wall or walls of any building, so as to project over any public street, avenue, alley, lane or public highway, which is now erected or which is now maintained contrary to the provisions of this ordinance, shall be forthwith removed or altered, changed or cut down so as to fully comply with the provisions of this ordinance; and any sign now existing and not complying with the provisions of this ordinance which shall not have been removed or torn down or so altered and changed within six (6) months from and after the passage of this ordinance, so as to be brought within the provisions hereof by the owner thereof, or by the person, firm or corporation in charge, possession or control thereof, shall be torn down by the building inspector and the cost and expense of tearing down such sign shall be charged to the owner, or to the person, firm or corporation in charge, possession or control thereof, and shall be recovered from such person, firm or corporation by any appropriate proceedings therefor.

Section 12. Any person, firm or corporation failing to remove any sign when so ordered by the building inspector, or violating any of the provisions of this ordinance, shall, upon conviction thereof, be fined in any sum not less than ten dollars $10.00) or more than one hundred dollars ($100.00). Section two (2) of chapter eighteen (18) of general ordinance No. 390, known as the "building code," is hereby repealed.

Section 13. This ordinance to be in full force and take effect from and after its passage and approval by the mayor and legal publication.

H. W. FELGER.

The ordinance was read the third time in full, and on motion the ordinance was now passed by the following vote:

Ayes, 11, viz: Bauer, Braun, Felger, Haller, Hamilton, Pfleger, Sarver, Schroeder, Strodel, Van Sweringen, Welch.

Nays, none.

GENERAL ORDINANCE NO. 539.

An ordinance ordering the improvement of Superior street, from the east property line of Calhoun street to the west property line of Wells street, by paving the same.

Whereas, Heretofore on the 1st day of February, 1912, the board of public works duly adopted a resolution deeming it necessary to improve Superior street, from the east property line of Calhoun street to the west property line of Wells street, by paving the roadway to a width of 42 feet, according to the plans and specifications therefor on file in the office of the board of public works; the cost thereof to be assessed upon the real estate abutting on said Superior street, above described; and,

Wheras, On the 29th day of February said board of public works duly, and in all things, confirmed said resolution and within ten days thereafter, namely, March 10th, 1912, a majority of the resident freeholders upon that part of Superior street above described filed with said board of public works a remonstrance, signed by them, against the making of such improvement; now, therefore:

Section 1. Be it ordained by the common council of the city of Fort Wayne, Indiana, that, a necessity existing therefor, Superior street from the east property line of Calhoun street to the west property line of Wells street, be and the same is hereby ordered improved by paving the roadway thereof to a width of 42 feet, according to the plans and specifications on file in the office of the board of public works, and the said board of public works is hereby authorized and directed to cause said improvement to be made in accordance with the resolutions so adopted by it, as set forth in the preamble hereto, and in accordance with the provisions of an act entitled, "An act concerning municipal corporations," passed by the general assembly of the state of Indiana at the sixty-fourth regular session thereof, and all acts amendatory and supplementary thereto.

Section 2. That this ordinance be in full force and take effect from and after its passage and approval by the mayor and legal publication.

B. VAN SWERINGEN.

The ordinance was read the third time in full, and on motion the ordinance was now passed by the following vote:

Ayes, 11, viz: Bauer, Braun, Felger, Haller, Hamilton, Pfleger, Sarver, Schroeder, Strodel, Van Sweringen, Welch.

Nays, none.

APPROPRIATION ORDINANCE NO. 466.

An ordinance appropriating three hundred and seventy-five dollars ($375.00) to the "miscellaneous claims" account, for the payment of the claims of Mary Kromm, George Bartlett and Frank Shreve.

Section 1. Be it ordained by the common council of the city of Fort Wayne, Indiana, that three hundred and seventy-five dollars ($375.00) be and the same is hereby appropriated to "miscellaneous claims" account to pay the claims of Mary Kromm, George Bartlett and Frank Shreve.

Section 2. This ordinance to be in full force and effect from and after its passage and approval by the mayor and legal publication.

CHARLES W. DITTOE.

The ordinance was read the third time in full, and on motion the ordinance was now passed by the following vote:

Ayes, 11, viz: Bauer, Braun, Felger, Haller, Hamilton, Pfleger, Sarver, Schroeder, Strodel, Van Sweringen, Welch.

Nays, none.

APPROPRIATION ORDINANCE NO. ...

An ordinance appropriating four hundred eighty-eight dollars and fifty cents ($488.50) to "furniture and fixtures" account.

Section 1. Be it ordained by the common council of the city of Fort Wayne, Indiana, that four hundred eighty-eight dollars and fifty cents ($488.50) be and the same is hereby appropriated to "furniture and fixtures" account, for the purpose of purchasing steel filing cases for the city civil engineer's and the board of public works' offices, said cases being necessary to properly protect the public records.

Section 2. That this ordinance be in full force and effect from and after its passage and approval by the mayor.

HARRY C. PFLEGER.

The ordinance was read the first time in full and on motion the ordinance was read the second time by its title and referred to the committees on finance and parks and public buildings.

GENERAL ORDINANCE NO 540.

An ordinance ratifying and approving a contract entered into by and between the city of Fort Wayne and the Kelly-Springfield Road Roller company, of Springfield, Ohio, for the construction and delivery of a tandem steam street roller.

Whereas, Heretofore on the 13th day of March, 1912, the city of Fort Wayne, by and through its board of public works, entered into a contract with the Kelly-Springfield Road Roller company for one of the latest improved tandem steam street rollers, which contract is as follows:

This agreement, made and entered into this 13th day of March, 1912, by and between the city of Fort Wayne, Indiana, by and through its board of public works, party of the first part, and for convenience hereinafter referred to as the "purchaser," and the Kelly-Springfield Road Roller company, of Springfield, Ohio, party of the second part, and for convenience hereinafter called the "seller:"

In consideration of the payment of fifteen hundred and seventy-five ($1,575.00) dollars, the seller agrees to furnish and deliver to said purchaser one latest improved tandem steam street roller, f. o. b. Fort Wayne, Indiana, according to the bids, plans and specifications, all of which are made a part of this contract as if fully copied herein at full length.

The purchaser is to pay for said roller as follows: One-third of the purchase price thirty (30) days after delivery, one-third sixty (60) days and one-third in seventy-five (75) days thereafter.

The seller guarantees that said roller will be made of the best material and workmanship throughout, and that it will do first-class work if properly operated, and will be durable if properly cared for.

The seller agrees to furnish to said purchaser free of charge for a period of one year from date of delivery any part that may prove defective in either workmanship or material, upon receipt of notice and return of said defective part to the factory of said seller.

Said seller also further agrees to furnish free of expenses to the purchaser a competent operator to assist to unload, and operate said roller for three days, and at the same time give instructions in the use and management of same.

It is understood that said roller will be delivered to said purchaser on or before June 1st, 1912.

In witness whereof we have hereunto set our hands and seals this 13th day of March, 1912.

THE CITY OF FORT WAYNE.
By FRANK T. BENOY,
G. A. SCHWEGMAN,
E. J. LENNON,
Its Board of Public Works, Party of the First Part.
Attest: H. W. BECKER, Clerk.
THE KELLY-SPRINGFIELD ROAD ROLLER CO.,
By C. M. GREINER,
President.

Section 1. Be it ordained by the common council of the city of Fort Wayne, Indiana, that the contract heretofore entered into on the 13th day of March, 1912, by and between the city of Fort Wayne, by and through its board of public works, and the Kelly-Springfield Road Roller company, as more fully set out in the preamble hereto, be and the same is in all things confirmed and approved.

Section 2. This ordinance to be in full force and effect from and after its passage and approval by the mayor and legal publication.

P. M. BRAUN.

The ordinance was read the third time in full, and on motion the ordinance was now passed by the following vote:

Ayes, 11, viz: Bauer, Braun, Felger, Haller, Hamilton, Pfleger, Sarver, Schroeder, Strodel, Van Sweringen, Welch.

Nays, none.

GENERAL ORDINANCE NO. 541.

An ordinance ratifying and approving a certain contract entered into on the 25th day of March, 1912, by and between the city of Fort Wayne, by and through its board of public works, and the Olds Coal company.

Whereas, Heretofore on the 25th day of March, 1912, the city of Fort Wayne, by and through its board of public works, entered into a contract with the Olds Coal company for a traveling crane across the alley between Murray and Wallace streets, which contract is in the following words:

This agreement, made and entered into this 25th day of March, 1912, by and between the city of Fort Wayne, by and through its board of public works, party of the first part, and the Olds Coal company, party of the second part, witnesseth:

In consideration of the covenants and agreements to be performed and complied with by the party of the second part as hereinafter provided, consent, permission and authority are hereby given by the party of the first part to the party of the second part to construct, maintain and operate, or cause to be operated, over two (2) elevated I beams, to be used in carrying a traveling crane across the alley between Murray and Wallace streets, at a point 210 and 262 feet east of the west line of Barr street, all as more fully shown and indicated on the plan of the same which is hereto attached and made a part hereof.

It is understood and agreed that the consent, permission and authority herein given and granted are upon the following terms and conditions:

1. The party of the second part, if it desires to avail itself of the benefits of the consent, permission and authority herein granted, shall cause the complete construction of said crane within two (2) months from the date hereof, and in the event that it so avails itself of such grant, permission, consent and authority, then it shall cause the complete construction of said track within thirty (30) days from the time it commences work thereon and within the period of two (2) months as above stated, and shall at no time in the construction of said track occupy for such purpose any of the said alley above mentioned for any length of time in excess of five (5) days; but in the event that the party of the second part is prevented from complying with any of the above conditions by reason of any judgment of any court, then said board of public works may grant a reasonable extension of time as to any one of the above provisions.

2. Said traveling crane and I beam on which it is carried and said beams where they cross said alley shall be thirty (30) feet above the surface of said alley. Said traveling crane shall be so operated and maintained so as not in any event to be an annoyance and inconvenience to the public in the use of said alley or otherwise. Said I beams where they cross said alley shall be properly painted at all times whenever so ordered by said board of public works.

3. The party of the second part shall so construct and maintain its said crane in such a manner as to not in any way interfere with the drainage of the surface waters of said alley, and shall, when constructing said track over and across said street, do the same under the direction of the said board of public works, and in the manner required by said board.

4. The party of the second part agrees and binds itself to keep and hold said city free and harmless from any and all liability from any and all damages that may accrue to any person or persons or property on account of any injury to their persons or property growing out of the construction, maintenance and operation of said crane, by any person or corporation, and in case suit shall be filed against said city on account thereof, said second party, upon notice to do it by said city, shall defend said action, at its own expense, and in the event that judgment be rendered in said action against said city, the party of the second part shall pay such judgment, with all costs, and hold the city harmless therefrom, and said second party shall execute to the party of the first part a bond, with sufficient surety, to be approved by said board of public works, payable to said city, in the sum of five thousand dollars ($5,000.00), conditioned for the faithful performance by said second party of all of the conditions and provisions contained in this contract to be performed on its part, and will from time to time, whenever desired by said board of public works, renew said bond, which is to be continuing.

5. It is further agreed that if the second party fails to comply with and perform any of the provisions of sections 1, 2, 3 and 4 of this contract, the consent, permission and authority herein granted shall at once terminate and the second party shall forfeit all rights hereunder and shall cause the removal, at its expense, of said crane, and place said street in the same condition as the remainder of said street.

6. It is further understood that this contract, and the provisions thereof, shall be binding on the successors and assigns of the party of the second part.

7. The consent, permission and authority hereby granted shall continue for the period of twenty-five (25) years from the date hereof.

In witness whereof we have hereunto set our hands and seals the day and year first above written.

CITY OF FORT WAYNE.
By FRANK T. BENOY,
G. A. SCHWEGMAN,
E. J. LENNON,
Its Board of Public Works.
Attest: H. W. BECKER, Clerk.
OLDS COAL COMPANY,
By E. H. OLDS, Manager.

Section 1. Be it ordained by the common council of the city of Fort Wayne, Indiana, that the contract heretofore entered into on the 25th day of March, 1912, by and between the city of Fort Wayne, by and through its board of public works, party of the first part, and the Olds Coal company, party of the second part, as fully set out in the preamble hereto, be and is in all things hereby approved.

Section 2. That this ordinance be in full force and take effect from and after its passage and approval by the mayor and legal publication.

H. W. FELGER.

Approved by
J. J. BAUER.
B. F. SARVER.
H. C. PFLEGGER.
PAUL P. KINDER.

The ordinance was read the third time in full, and on motion the ordinance was now passed by the following vote:

Ayes, 11, viz: Bauer, Braun, Felger, Haller, Hamilton, Pfleger, Sarver, Schroeder, Strodel, Van Sweringen, Welch.

Nays, none.

GENERAL ORDINANCE NO 542.

An ordinance ratifying and approving a contract by and between the city of Fort Wayne, Indiana, and James B. Clow & Sons, of Chicago, Illinois, relative to cast iron water pipe for the waterworks department.

Whereas, On the 23rd day of March, 1912, the city of Fort Wayne, by and through its board of public works, entered into a contract with James B. Clow & Sons, of Chicago, Illinois, which contract is in the following words:

This agreement, made and entered into this 23rd day of March, 1912, by and between the city of Fort Wayne, by and through its board of public works, party of the first part, and James B. Clow & Sons, of Chicago, Illinois, party of the second part, witnesseth:

That the party of the first part agrees and binds itself to buy, and the party of the second part agrees to sell and deliver to the party of the first part the following:

Three hundred tons of twelve (12) inch cast iron water pipe, for which said first party agrees to pay twenty-two dollars and eighty-five cents ($22.85) per ton, and two hundred (200) tons six (6) inch cast iron water pipe, for which the party of the first part agrees to pay twenty-three dollars ($23.00) per ton, and such special castings as said board may deem proper and necessary during the delivery and laying of said pipe, for which castings the said first party agrees to pay two and one-half cents .02½) per pound. Said first party shall also have the privilege of increasing the amount of each of the above items of pipe and specials twenty-five (25) per cent., and the price of said increase shall be the same as for the original order. All of said pipe and castings shall be delivered at said price f. o. b. Fort Wayne, Indiana.

Said pipe to conform with the American Waterworks association standard specifications and to the specifications hereto attached, which specifications and bid of said second party and the advertisement for said bids are made a part of this contract as much as if all the same were fully copied herein at full length.

Said second party to furnish all of said pipes to said city from time to time as ordered by said city through its board of public works, so that each and every request for shipment shall be fulfilled within ten (10) working days from the time the request is made.

It is further agreed and understood that said pipe shall be of the kind and material and manufactured in the manner specifically described in the specifications therefor.

It is also agreed that said specials aforesaid shall include hubs and spigots, which shall be of standard weight, according to standard specifications.

Said second party further agrees to furnish said first party a bond in the sum of one thousand dollars ($1,000.00) guaranteeing faithful performance of the within contract, with sureties to be approved by said first party.

In witness whereof, we have hereunto set our hands and seals this 23rd day of March, 1912.

CITY OF FORT WAYNE,
By FRANK T. BENOY,
G. A. SCHWEGMAN,
E. J. LENNON,
Its Board of Public Works.
Attest: MARTIN DETZER, Sec'y.
JAMES B. CLOW & SONS,
By W. E. CLOW,
President.
J. McLEAN,
Assistant Secretary.

Know all men by these presents, that we, James B. Clow & Sons, a corporation of Illinois, as principal, and William E. Clow and James McLean, as sureties, are held and firmly bound unto the city of Fort Wayne, a municipal corporation of Indiana, in the penal sum of one thousand (1,000.00) dollars, good and lawful money of the United States, to be paid unto the city of Fort Wayne, Indiana, for which payment well and truly to be made we do bind ourselves, our heirs, executors, administrators, successors and assigns, jointly and severally, firmly by these presents.

Dated this 25th day of March, A. D. 1912.

The condition of this obligation is such that whereas said James B. Clow & Sons have entered into written articles of agreement with the said city of Fort Wayne, Indiana, dated this 23rd day of March, A. D. 1912, whereby said Clow & Sons have promised and agreed to furnish and deliver cast iron water pipe and specials, f. o. b. cars Fort Wayne, Indiana, for use in laying the water mains required in the waterworks improvement of the city of Fort Wayne, as set forth in said articles of agreement, in accordance with the terms thereof and specifications therein referred to.

Now, if the said James B. Clow & Sons shall faithfully carry out and perform the said written articles of agreement according to the terms and conditions, and of the specifications therein referred to, then this obligation is to be void; otherwise to remain in full force and effect.

In testimony whereof, the said principal and sureties have respectively executed, sealed and delivered these presents the day and year first above written.

JAMES B. CLOW & SONS,
By W. E. CLOW,
President.
J. McLEAN,
Assistant Secretary.
JAMES McLEAN.
WILLIAM E. CLOW.

Section 1. Be it ordained by the common council of the city of Fort Wayne, Indiana, that a contract heretofore entered into the 23rd day of March, 1912, by and between the city of Fort Wayne, Indiana, by and through its board of public works, and James B. Clow & Sons, of Chicago, Illinois, as fully set forth in the preamble, be and the same is in all things ratified and approved.

Section 2. That this ordinance be in full force and effect from and after its passage and approval by the mayor.

B. F. SARVER.

The ordinance was read the third time in full, and on motion the ordinance was now passed by the following vote:

Approved by
J. J. BAUER.
B. F. SARVER.
H. C. PFLEGGER.
PAUL P. KINDER.

Ayes, 11, viz: Bauer, Braun, Felger, Haller, Hamilton, Pfleger, Sarver, Schroeder, Strodel, Van Sweringen, Welch.

Nays, none.

GENERAL ORDINANCE NO. 543.

An ordinance approving and ratifying a contract entered into by and between the city of Fort Wayne, by and through its board of public works, and the New York, Chicago and St. Louis Railroad company, on the 25th day of March, 1912, relative to the construction, maintenance and operation of additional track over and across Harrison street.

Whereas, on the 25th day of March, 1912, the city of Fort Wayne, by and through its board of public works, entered into a contract with the New York, Chicago and St. Louis Railroad company granting to the said company permission and authority to construct, maintain and operate an additional steam railroad track over Harrison street, which contract is in the following words:

This agreement, made this 25th day of March, 1912, by and between the city of

(Continued on Page 13, Column 4.)

LANDSEEKERS LIFE ON FARMS

Lucky People in United States Lottery Gather in South Dakota.

ONE WOMAN IS BUSY

Sioux Falls, S. D., April 11.—The thousands of landseekers who at the government land lottery last fall "drew" homesteads of 160 acres each in the ceded portions of the Rosebud and Pine Ridge Indian reservations in Mellette and Bennett counties, are commencing to gather r their future homes. The towns adjacent to the newly opened domain are filled with strangers. They plan to make their selections and tender their filings.

April 1 originally was fixed as the time to commence making entries of filings. But, anticipating that weather conditions would not be fevorable, the time was extended to April 15.

Among the fortunate landseekers who will be entitled to make entry are representatives of Iowa, Minnesota, Illinois, Wisconsin, Nebraska and a score or more of other states. Among the fortunate ones were the heads of not less than 100 Chicago families, and twice that number from other portions of Illinois. Some other states have about as good a representation. All will be required within six months from the time of making their entries to make their actual residence on their lands. Failure to establish their residence within the period stated would affect their rights to the land.

Woman Who Holds No. 1 on Hand.

Mrs. Mary Kendall, of Rapid City, S. D., who drew No. 1 in the land lottery, has been in Mellette and Bennett counties for several days looking over the ceded tract and determining which quarter section she shall select. She has her choice of several thousand farms. It is estimated that immediately upon her tendering her entry her farm will be worth not less than $10,000.

While the filings will be made at the new town of White River, Mellette county, they will have to be recorded at the United States land office at Chamberlain. Mellette and Bennett counties are situated in the Chamberlain land district.

For the convenience of those who drew homesteads, the government has established at White River a map room, in which there is a large map containing the most minute details of the tracts to be occupied by settlers. It will be necessary for those who drew homesteads to examine the land either before or after they have made their selections at the map room and before a filing is tendered.

May File by Mail.

It has been arranged that filings can be made through the mail from White River. White River is situated twenty-eight miles south of Murdo, a station on the Chamberlain-Black Hills division of the Chicago, Milwaukee and St. Paul railway. Murdo is seventy-five miles west of Chamberlain and 797 miles from Chicago. The town of Winner, the nearest station on the Chicago and Northwestern railway, is fifty-eight miles from White River, 260 miles from Omaha, and 780 miles from Chicago.

The names of a certain number of those entitled to make entry will be called at a specified time at the map room at White River, and those whose names are thus called will be required to be present and respond with their filing papers. Notice of the exact time when the names of those who are entitled to make entry will be called has been served on all the fortunate applicants. If an applicant fails to respond to his name when it is called the name again will be called after the names of all other persons set for that date have been called. If the applicant does not then respond his name will not again be called and he cannot make a selection of land after that time.

Map Will Show Filings.

As soon as the tracts are selected they will be indicated on the large wall map in the map room, which will enable others entitled to make entry to ascertain exactly which tracts have not yet been entered or selected. A small map corrected twice daily will be posted outside the map room for the inspection of those entitled to make entry. When an applicant has made his selection in the map room the officer in charge will give him a certificate giving the tract selected and the amount of money he will be required to pay when the entry is made.

The applicant must within fifteen days from the date of the certificate either visit the United States land office at Chamberlain and make entry and payment in person, or must swear to their entry papers before a United States commissioner, or a judge, or a clerk of a court of record, either at White River or some point in Mellette or Bennett counties, or elsewhere in the Chamberlain land district. Then he must mail the entry papers and a postoffice money order for the required payment to the register and receiver of the United States land office at Chamberlain.

Must be Careful.

The entry papers and the money order must be mailed in ample time to reach the land office at Chamberlain before 4 o'clock in the afternoon of the fifteenth day after the date of the certificate of selection. If the entry papers and the required payment are not received at the Chamberlain land office before 4:30 o'clock in the afternoon of that day, the entry cannot be accepted and the applicant will lose all his rights under the number and selection.

The ceded lands in Mellette and Bennett counties have been appraised and the government has placed a valuation on them under the classifications of agricultural and grazing lands. One class of the ceded lands of the Pine Ridge reservation in Bennett county is appraised at prices ranging from $4.50 to $6, another class from $2 to $4 while the grazing land is valued at from 50 cents to $1.50 per acre. The choice of the ceded lands of the Rosebud reservation in Mellette county is appraised at prices ranging from $5 to $6 per acre, while the grazing land ranges in price from 25 cents to $2.

Those who make entry of the tracts under the right granted them by the government lottery last year will be required to pay the government the appraised price for the land entered by them. This purchase price is to be paid in payments, the first to be made at the time of making entry, and the remainder in annual installments extended over a long series of years.

Spring Vacation Trips

First National Bank OF FORT WAYNE

STEAMSHIP DEPARTMENT

ATLANTIC SERVICE TO All Parts of Europe

TUESDAYS, WEDNESDAYS, THURSDAYS & SATURDAYS
First Cabin.....$85.00 and up
Second Cabin...$55.00 to $85.00
Third Class.....$38 to $40

MEDITERRANEAN SERVICE
To
Gibraltar, Algiers, Naples, Genoa, Alexandria and Beyrouth.
First Cabin .....$100 up
Second Cabin .....$65.00 up

BERMUDA, JAMAICA, CUBA and PANAMA CANAL

New York to Bermuda Round Trip, $20 Up.

New Orleans
—To—
Guatemala, Costa Rica and Panama.
Boats Leave Every Wednesday and Saturday
17 days' Cruise, First Cabin, Round Trip, $95.00.
Last Chance to See Panama Canal Under Construction.

Steamers to South America, China and Australia.

CRUISES AROUND WORLD, $625 UP.

Write, Wire or 'Phone.

Make Reservations early to secure Staterooms. International Educational Convention in Europe this year.

Liquor Habit Cured IN FIVE DAYS

It is a known fact that persons addicted to the liquor habit shorten their lives; that the constant use of liquor will produce diseases and cause financial loss or failure.

This treatment is harmless and leaves no bad effects. No minerals or injections used.

Each patient is given a private room. Meals are served in the room of each patient. No one knows you have taken the treatment unless you tell.

We contract to effect a complete cure satisfactory to the patient or the fee shall be refunded on leaving the institution and the treatment costs nothing.

References—This paper.

Price $50.00

OLD FORT INSTITUTE
1527 NORTH CALHOUN ST.
Phone 2902.

Elephant Ears, Canas, Tube Roses, Dahlias and Gladiolus now ready. Fruit Trees next week.
S. BASH & CO.

Fourth ward meeting, city hall tonight. The bond issue will be urged by Honorable S. M. Foster, who will speak on the subject, "The Effect of the Bond Issue on the Wage Earner and Small Property Holder." Come out to the meeting and stand up for Fort Wayne's progress.

HELD HILL FIVE WEEKS

MEMORIAL COMMEMORATES BRAVE ACT OF PIONEER.

Early Colorado Settler, With His Family, Held War Party of Indians at Bay on Spot Now Known as "Simpson's Rest."

Prominent among the rocky, mesa-like hills that surround Denver is a rugged, gray point, within the outskirts of the town, known as "Simpson's Rest." Recently there was erected on this hill a monument commemorating the brave fight put up at this spot by John Simpson, one of the earliest settlers of Colorado, against a war party of Utes and Cheyennes in 1855. The Indian fighter and his wife are buried on top of the hill.

The Utes and Cheyennes made the foothills and the plains adjoining the Rockies their hunting ground, but they rarely gave trouble to settlers. Consequently, one May morning in 1855, when Simpson's children, Bob and Nora, aged 15 and 13, were making their way to a small stream near their home, they were surprised to see a large party of Indians riding toward them at a terrific pace, shaking their lances and uttering blood-thirsty cries. At the same time they heard a cry from the direction of the cabin, and saw their father running toward them with his rifle in his hand.

Simpson had just returned from an expedition. He had heard that the Cheyennes and Utes had gone on the warpath, and he had hastened home just in time to rescue his family. Seeing the trapper, the Indians hesitated, for Simpson's fame as a shot had spread throughout the frontier, and the redskins knew that several among them would meet death if they persisted in their attempt to capture the children.

Two burros were packed with provisions, a keg of water and all the ammunition the trapper possessed. Driving the burros ahead of them the members of the little family set out from the house. Simpson covered the Indians with his rifle when they approached too near, and the family was unmolested. The hill which appealed to the trapper as a good place for defense was accessible only by a single narrow, rocky path, up which one must climb today in reaching the summit of "Simpson's Rest." The summit of the hill is flat, about half an acre in extent and surrounded by a high rocky wal'. It would be impossible to storm such a natural fortress except by over-powering the defenders at the narrow defile which served as an entrance.

The Indians saw that it was hopeless to attempt to storm the natural fortress, so they surrounded the hill and began a siege in the endeavor to "starve out" the defenders. The siege has no parallel in the history of the west. For five weeks the plucky pioneer and his family held their fortress. They killed their burrors when provisions ran low. Fortunately, there had been heavy rains, and depressions in the rocks at the top of the hill were filled with water, giving an ample supply. At the end of the fifth week, when hope was nearly abandoned, the Indians suddenly brought in their ponies and rode away with shrill cries. A troop of cavalry from Fort Lyon, 150 miles distant, which had been sent out to render aid to any settlers who might have escaped the marauding Indians, soon came in view, and Simpson and his family were rescued.

THE LYRIC.

The offering at the Lyric is an Imp "False to Both," a story of three men and woman; she, one and the rejected two became friends. The other reel is a Majestic, "A Dangerous Model." This is a corking good comedy in which Mabel Trunelle and Herbert Prior lead in the fun making. Friday another of those Rex thrillers, "A Tangled Web," with Lois Weber and Phillip Smalley as the tangled ones. This picture will hold your attention from start to finish; it is a Rex society drama. Next week two feature acts. Ethel Darr, that clever American toe dancer, and Helen Linder, miget comedienne, the smallest act in vaudeville.

KIDNEY TROUBLES
CAN BE AVOIDED.

You cannot afford to neglect the slightest kidney ailment—it's hazardous to do so.

The poisonous waste material must be separated from the blood and if the kidneys become weakened this is impossible.

That means a poisoned system.

That's why neglect means trouble—the ailment becomes chronic and results in Rheumatism or Bright's Disease.

NYAL'S Kidney Pills

Assist the kidneys in their function, strengthen them and prevent the ailment from becoming chronic. They cleanse the blood and increase the circulation and supply the proper nourishment to body tissues.

They are a kidney medicine—intended for that and nothing else.

Speedy and Positiv Relief at 50 cents the box.

Whatever a good drug store ought to have—and many things that other drug stores don't keep—you'll find here. Come to us first and you'll get what you want.

Jacob Bill's Drug Store, 1401 E. Creighton Ave.
Zimmerman's Drug Store, 1312 Broadway.
Meinzen Drug Store, 1129 Maumee Ave.
Hutzell's Drug Store, 1402 West Main St.

COUNCIL PROCEEDINGS

(Continued from Page 12.)

Fort Wayne, by and through its board of public works, party of the first part, and the New York, Chicago and St. Louis Railroad company, party of the second part, witnesseth:

That in consideration of the covenants and agreements to be performed and complied with by the party of the second part as hereinafter provided, consent, permission and authority are hereby granted and given by the party of the first part to the party of the second part to construct, maintain and operate, or cause to be operated, an additional single track railroad across Harrison street, in the city of Fort Wayne, in accordance with and as shown by a plat thereof attached hereto and made a part hereof, and on which plat the line and route of said track is marked and indicated by a red line; and permission and authority is hereby also granted to remove and relay the tracks across said street that now exists thereon, as shown by said plat.

It is understood and agreed that the consent, permission and authority herein granted and given are upon the following terms and conditions.

1. The party of the second part, if it desires to avail itself of the benefits of the consent, permission and authority herein granted, shall cause the complete construction of the track within ninety (90) days from the date hereof, and in the event that it so avails itself of said grant, permission and authority, then it shall cause the complete construction of such track within sixty (60) days from the time it commences working thereon, and within the period of ninety (90) days as above stated; and shall at no time in the construction of said track, occupy for such purpose any of the streets above mentioned for any length of time in excess of five (5) days, but in the event that party of the second part is prevented from complying with any of the above conditions by reason of any judgment of any court, said board of public works may grant a reasonable extension of time as to any one of the above provisions.

2. Said track shall not be elevated above, and shall be constructed and maintained so as to at all times conform with the established grade of the street hereinbefore named, as such grade shall from time to time exist, and in such manner as to in no way be an impediment to the ordinary and proper use thereof for all purposes by the public in passing along, upon and across said track at any point thereon. That said track and the rails thereof shall conform with the grades of the streets now established or to be established hereafter by said city, and subject at all times to be taken up and relaid by said second party, at its own expense, for the purpose of regrading, paving, repaving or repairing such streets and for the purpose of constructing and repairing sewers, laying or repairing water mains or other pipes or for any public improvement. And in case it becomes necessary, in opinion of said board of public works, to take up said track for any of the purposes above enumerated, or in case said track shall not conform with the grade of said streets as above provided, said board of public works shall notify said party of the second part that it is, in the opinion of said board, necessary to take up said track for any of said purposes, or that said track does not conform with the grade of said street, as the case may be, and said party of the second part shall take up said track for such purpose within such time and for such length of time as the said board may in said notice require, in case such notice is as to repairs or improvements as above stated, or shall make said track conform to any such grade within thirty days' time from receiving such notice, in case such notice is as to grade of such street, and upon failure of second party so to do, said board of public works shall have the right to take up such track, to make such improvements or repairs or to make such track conform to such grade, and at the cost thereof to said second party; and in case said second party shall fail to pay such cost or expense within thirty days from the time said board shall have rendered a bill therefor, the said city shall have the right of action to recover cost or expense against said second party, together with a reasonable attorney fee with the collection thereof.

3. If in the construction of said track it shall become necessary to change the now existing grade of such street, in order to have said track of the same grade of the other tracks of said second party, and in so doing it shall become necessary to change the grade of any part or parts of the remainder of such street or the sidewalk adjacent thereto, then said party of the second part shall at its own expense, under the plans and specifications of the civil engineer of the first party, and under the orders and directions of the board of public works, cause the remainder of said street to be properly graded so as to conform to such grade.

And the party of the second part agrees to keep all parts of said street crossed by the right of way of second party in a proper and sufficient state of repair at all times, at its own expense, and in a manner that the board of public works of said city may from time to time order.

And at the time of the construction of said track and the relaying of said existing tracks, the party of the second part shall place that part of said street crossed by its right of way in a first-class and sufficient state of repair, of the kinds of materials now used thereon, placing under the rails of said tracks a twelve-inch concrete foundation, and in accordance with plans and specifications therefor of the civil engineer of said first party, and to the satisfaction and under the direction of said board of public works.

4. That the said party of the second part shall not at any time load or unload or cause or permit to be loaded or unloaded, cars, or leave the same stand on the street mentioned in this contract, at any time whatever without the written permission of the board of public works; and shall not at any time operate its trains over and across said street so as to interfere with the free use of the same by the public, and shall in the operation of its trains over and across said street conform to all the ordinances of the party of the first part now in operation, or which may herafter be passed by the council of said city in relation to the running and operation of steam railroads within said city.

5. Party of the second part shall so construct and maintain its track in such manner as to not in any way interfere with the drainage of the surface waters on the street herein mentioned, and shall, when constructing said tracks over and across said street, do the same under the direction of the said board of public works.

6. Party of the second part further agrees and binds itself to keep and hold the city free and harmless from any and all liability from any and all damages that may accrue to any person, persons or property, on account of any injury to their person or property growing out of the construction, maintenance or operation of said track, or the operation of any cars thereon by any person or corporation; and in case suit shall be filed against said city on account thereof, said party of the second part, upon notice to it by said city, shall defend said action at its own expense; and in the event that judgment be rendered in said action against said city, the party of the second part shall pay such judgment, with all costs, and hold the city harmless therefrom. And said second party shall execute to the party of the first part a bond with sufficient surety, to be approved by said board of public works, payable to said city, in the sum of ten thousand dollars, conditioned for the faithful performance of said second party of all the conditions and provisions contained in this contract to be performed on its part, and will from time to time, whenever desired by said board of public works, renew said bond.

7. It is further agreed that if said second party fails to comply with and perform any of the provisions of sections 1, 2, 3, 4, 5 and 6 of this contract, the consent, permission and authority herein granted shall at once terminate, and second party shall forfeit all rights herein, and shall cause the removal, at its expense, of said track and place said street in as good and safe condition for travel, and of the same material as the remainder thereof is.

8. This contract shall not in any manner enter into or affect the question of the elevation of the tracks of the second party, and all or any laws that may now or hereafter prescribe the manner of or affect the elevation of the now existing tracks of the party of the second part shall apply to and affect the track to be constructed under this contract. And said second party also agrees that when its said tracks now crossing Harrison street should be elevated or the grades separated at said point, it will pay the entire cost of the work necessary to elevate the additional track herein granted, and all cost in the separation of the grade made necessary by said additional track.

9. The consent, permission and authority hereby granted shall continue for the period of twenty-five (25) years from the date hereof.

10. It is further understood and agreed that this contract and the provisions thereof shall be binding upon the successors and assigns of the party of the second part.

Witness our hands and seals the day and year first above written.

CITY OF FORT WAYNE,
By FRANK T. BENOY,
G. A. SCHWEGMAN,
E. J. LENNON,
Its Board of Public Works.
Attest: H. W. BECKER, Clerk.
THE NEW YORK, CHICAGO AND ST. LOUIS RAILROAD COMPANY,
By S. K. BLAIR,
Its Superintendent.

Section 1. Be it ordained by the common council of the city of Fort Wayne, that the contract entered into by and between the city of Fort Wayne, by and through its board of public works, and the New York, Chicago and St. Louis railroad company, on the 25th day of March, 1912, relative to the construction, maintenance and operation of an additional steam railroad track across Harrison street, in said city of Fort Wayne, as fully set forth in the preamble hereto, be and the same is hereby in all things ratified, confirmed and approved.

Section 2. That this ordinance shall be in full force and take effect on and after its passage and approval by the mayor.

LOUIS S. C. SCHROEDER.
Approved by
J. J. BAUER,
B. F. SARVER,
H. C. PFLEGGER,
PAUL P. KINDER.

The ordinance was read the third time in full, and on motion the ordinance was now passed by the following vote:

Ayes, 11, viz: Bauer, Braun, Felger, Haller, Hamilton, Pfleger, Sarver, Schroeder, Strodel, Van Sweringen, Welch.

Nays, none.

GENERAL ORDINANCE NO. 544.

An ordinance ratifying and approving a contract entered into by and between the city of Fort Wayne and Hetherington & Berner, of Indianapolis, Indiana, for the construction and delivery of an asphalt repair plant.

Whereas, Heretofore on the 6th day of March, 1912, the city of Fort Wayne, by and through its board of public works, entered into a contract with Hetherington & Berner for an asphalt repair plant, which contract is as follows:

This agreement, made this 6th day of March, 1912, by and between the city of Fort Wayne, by and through its board of public works, party of the first part, for convenience hereinafter called "city," and Hetherington & Berner, of Indianapolis, Indiana, parties of the second part, for convenience hereafter called "contractor," witnesseth:

In consideration of the payment of forty-two hundred and eighty-five dollars ($4,285.00) the contractor agrees to furnish and deliver to said city one new style semi-portable paving and repair plant, f. o. b. place of erection, Fort Wayne, Indiana, according to its bid, plans and specifications, all of which are made a part hereof as fully as if copied herein at full length. The city reserves the right, as specified in said bid, to furnish its own motor, and receive the reduction therein provided for.

The city is to pay for said repair plant as follows: One-third (1-3) of the purchase price thirty (30) days after delivery, one-third (1-3) in sixty (60) days and one-third (1-3) in ninety (90) days thereafter.

It is understood that all the materials and workmanship of whatever description shall be subject to the inspection and rejection of the board of public works, and the contractor shall recognize any assistant or inspector that the board may appoint, to inspect the materials furnished or labor performed. Such inspection by the said board, however, is not to be considered in any sense as such an acceptance of the work that the contractor might demand his money for the same.

It is further agreed by and between the parties that the acceptance of the work provided for in this contract, or the payment therefor, shall not constitute a waiver on the part of the city of any of the provisions of the contract, plans and specifications, nor shall it release said contractor or his sureties upon their bond for the faithful performance or guarantee thereof, nor shall the final acceptance of the work be even prima facie evidence of the performance of any of the provisions of this contract, except to the extent of entitling said contractor to receive the prices therefor, and then only shall such acceptance and payment be considered prima facie evidence.

The city shall have the right to make any alterations, additions to or omissions of work or material in such contract as herein specified that may be deemed advisable, and the same shall be acceded to by the contractor and carried into effect by him, without in any way violating or vitiating the contract or any bond given by the contractor; that no alterations, additions to or omissions of work or material shall be made unless the same shall first be ordered by the city in writing, and the written agreement entered into between the city and the contractor as to the amount of money to be allowed or deducted for such alterations or additions.

The contractor further agrees to pay any and all moneys due to any contractor or any person or persons furnishing any material whatever, and to pay all laborers employed for any work done for the contractor or any other person in the prosecution of said improvement, and the contractor and his sureties on his liability bond shall be jointly and severally liable on such bond to such contractor, material men and laborer for any moneys due or becoming due to them or either of them. The city reserving the right, in event any lien or claim is filed or that any work or material remains unpaid them, to hold from the sum due and owing the contractor a sum sufficient to pay any and all such claims. The city in refuse payment to said contractor until it has been satisfactorily and sufficiently assured that all such liens and claims have been paid. The decision of the board as to the sufficiency of the proof offered as to the payment of said claim or liens is to be final and binding.

The contractor agrees that within ten (10) days after being awarded the contract, he will execute to the city of Fort Wayne a bond in the sum of one thousand dollars ($1,000.00) conditioned that he will faithfully comply with all the provisions of the contract and fulfill all the requirements of the warranties and guaranties contained in said contract, and that he will make all repairs on such guaranties, in the manner provided for in the contract; said bond to be signed by a recognized surety company, authorized to do business in the state of Indiana.

It is hereby agreed that no assignment of this contract shall be made without the written consent of said board of public works, and any assignment in violation of this provision will be absolutely void.

In witness whereof we have hereunto set our hands and seals this 6th day of March, 1912.

CITY OF FORT WAYNE.
By FRANK T. BENOY,
G. A. SCHWEGMAN,
E. J. LENNON,
Its Board of Public Works.
HETHERINGTON & BERNER,
By C. F. HETHERINGTON,
Its Treasurer.

Bond.

Know all men by these presents, that we, Hetherington & Berner, as principals, and the Southern Surety Co., as surety, are held and firmly bound unto the city of Fort Wayne, Indiana, in the penal sum of one thousand dollars ($1,000.00), for the payment of which, well and truly to be made, we bind ourselves, our heirs, executors, administrators and assigns firmly by these presents.

Whereas, On the 6th day of March, 1912, the above bound Hetherington & Berner executed and entered into a contract with the city of Fort Wayne, by and through its board of public works, to sell and deliver to said city one new style semi-portable paving and repair plant; and

Whereas, In said contract it was provided that said Hetherington & Berner should execute and deliver to said city a bond conditioned for the faithful performance by them of said contract; now,

Therefore, The conditions of this obligation are such that if the said Hetherington & Berner shall well and truly perform and fulfill all and every covenant, condition, stipulation and agreement in said contract, mentioned by them, to be performed and fulfilled by them, then this bond to be void; else to remain in full force and effect.

It is, however, mutually understood between the parties that in no event shall said surety be liable for a greater sum than the penalty of this bond.

Witness our hands and seals this 6th day of March, 1912.

HETHERINGTON & BERNER,
By C. F. HETHERINGTON.
SOUTHERN SURETY CO.
By D. F. AULT,
Attorney in Fact.

Section 1. Be it ordained by the common council of the city of Fort Wayne, Indiana, that the contract heretofore entered into on the 6th day of March, 1912, by and between the city of Fort Wayne, by and through its board of public works, and Hetherington & Berner, as more fully set out in the preamble hereto, be and the same in all things confirmed and approved.

Section 2. This ordinance to be in full force and take effect from and after its passage and approval by the mayor and legal publication.

B. F. SARVER.

Approved by
J. J. BAUER,
B. F. SARVER,
H. C. PFLEGGER,
PAUL P. KINDER.

The council then adjourned.

The ordinance was read the third time in full, and on motion the ordinance was now passed by the following vote:

Ayes, 11, viz: Bauer, Braun, Felger, Haller, Hamilton, Pfleger, Sarver, Schroeder, Strodel, Van Sweringen, Welch.

Nays, none.

The council the nadjourned.

BANISH THOSE GRAY HAIRS!
Kill the Dandruff Germs—Stop Hair Falling

Thousands of mothers are looking younger.—Their gray hairs are gone. The natural color has come back, and with it a new growth of soft, glossy, luxuriant hair. Why should you look old before your time, when you can look years younger by using

WYETH'S SAGE AND SULPHUR HAIR REMEDY

Dandruff Cured
Three applications removed all the dandruff and left my scalp clean, white and smooth.
Wm. Croak, Rochester, N. Y.

Restores Gray Hair to Natural Color

If other "so-called" Restorers have failed, don't give up hope, but give WYETH'S SAGE AND SULPHUR HAIR REMEDY a trial. You run no risk. If it is not exactly as represented, your money will be refunded.

PROFIT BY OTHERS' EXPERIENCE

Gray Hair Restored
My hair was getting quite gray and falling out rapidly and I was troubled with a terrible itching of the scalp. My head was full of dandruff, which fell upon my clothes and kept me continually brushing it off. While on a visit to Rochester I heard of your Sage and Sulphur for the hair. I got a bottle and used it. A few applications relieved the itching, my hair stopped falling out and gradually came back to its natural color. It is now a nice dark brown color, soft, glossy and pliable. Several of my friends want to use it, and I want to know what you will charge me for six bottles of it.
MISS E. A. ROSS,
Sharon, Mercer Co., Pa.

Grew Hair on a Bald Head
For two or three years my hair had been falling out and getting quite thin until the top of my head was entirely bald. About four months ago I commenced using Sage and Sulphur. The first bottle seemed to do some good and I kept using it regularly until now I have used four bottles. The whole top of my head is fairly covered and keeps coming in thicker. I shall keep on using it a while longer, as I notice a constant improvement.
STEPHEN BACON,
Rochester, N. Y.

50c. and $1.00 a Bottle—At all Druggists
If Your Druggist Does Not Keep It, Send Us the Price in Stamps, and We Will Send You a Large Bottle, Express Prepaid

Wyeth Chemical Company 74 CORTLANDT STREET New York City, N.Y.

FREE A 25c Cake of Wyeth's Sage and Sulphur Toilet Soap Free to anyone who will send us this advertisement with 10c in stamps to cover cost of wrapping and mailing the soap.

For Sale and Recommended by Meyer Bros. Co. Fur Drug Stores.

Matinee Dance Thursday, Minuet, Mulqueen's. 10-2t

NEW LAW FIRM.

Glenn A. Smiley, formerly with Sommers and Kinnerk, and Jno G. Burton Jones, of Rome City, attorneys, have opened up an office at 408 Elektron building.

Ex-Auditor Dr. J. L. Smith and Adam C. Crawford say: "Thomas E. Ellison has thoroughly qualified himself for the exalted position of judge of the circuit court."

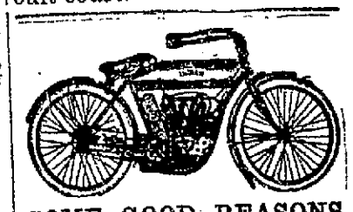

SOME GOOD REASONS
Why you should ride the INDIAN or R. S. motorcycles.
Because the 1912 models embody all those features essential to real efficiency.
SAFETY, RELIABILITY, SPEED, POWER, EASE OF CONTROL.
14 IMPORTANT IMPROVEMENTS over 1911 made the INDIAN'S supremacy more secure than ever.
No record of any consequence has fallen to any other machine in years. Ride an INDIAN or R. S. and be UP TO DATE.
Prices: 4 H.-P., $200.00 and 7 H.-P., $250.

Indiana Bicycle & Supply Co.
Wholesale and Retail Dealers in BICYCLES, TIRES AND SUNDRIES
Yes, we do repairing. Charges moderate.
111 West Washington Blvd., Corner Calhoun Street.
FOR SALE—A few good second-hand motocycles, cheap.

MEXICAN REBELS SHOOT AMERICAN

He is Fired Upon Under "Law of Flight" Despite Protests.

AT COURT MARTIAL

El Paso, Texas, April 11.—An American newspaper man who returned today from Parral with 184 American and other foreign refugees from the battle-swept district, brought news of the execution of Thomas Fountain, of Las Cruces, N. M., by the rebels, after American residents had ineffectually sought a modification of his sentence and after what is believed to have been an appeal for his life from Washington had been made.

Fountain was captain of a federal gun under General Pancho Villa. When Villa retreated last Thursday night Fountain removed parts of the piece and concealed himself in a part of a private residence seldom visited.

The American was driven by thirst and hunger to reveal his presence on Sunday after seventy-two hours of self-imposed torture. He was armed with a revolver, but made no resistance.

On Monday he was compelled to show the rebels where he had secreted the missing parts of his rapid-firer, was tried by court martial and condemned to death, apparently for having disabled the gun.

American Consul Letcher at Chihuahua sent to General Salazar what is believed to have been an appeal from Washington. In delivering the missive to a messenger the consul remarked:

"This is the last resort."

In Mexico they have recourse to what is known as the "law of flight," under which a prisoner who has been condemned, but where there exists a doubt as to the legality of the sentence, is allowed his freedom within certain limits.

The prisoner knows his fate is sealed. Even if he does not walk a step the fatal bullet will come from some unexpected quarter and the report will be made that he was shot while "in flight." It was thus in Fountain's case. He told the correspondent that there was no hope, but strolled about the streets waiting for death.

When his body was brought in it contained four bullet wounds, made by shots fired from behind.

Mrs. Minnie Moody, Frankfort, Ind., has found Foley's Honey and Tar Compound to give such good results that she uses it for all coughs and colds with the best results. She says: "I wish to recommend Foley's Honey and Tar Compound. It is the only thing I ever found to relieve my little girl of a cough." Dreier Drug Co., Two Stores.

TODAY IN CONGRESS.

Senate.

Beet sugar interests protested to finance committee against house free sugar bill.

Free tolls for American vessels on Panama canal were advocated before interoceanic canals commission.

House.

Steel trust investigating committee began hearing three ore experts, its last witnesses before close of inquiry.

Banking and currency committee decided to begin "money trust investigation" April 17.

Howard Ayres, dealer in cotton cloths, told agriculture committee if dealing in futures is not permitted cloth market would fluctuate violently.

2 IN 1 SHOE POLISH

10 CTS.

NO TURPENTINE

BEST For Brilliancy For Leather For Economy

Buffalo, N.Y. F. F. DALLEY CO., Ltd. Hamilton, Ont.

PRESIDENT OF WINONA IS DEAD

Rev. Dr. Henry Webb Johnson Passes Away at South Bend.

LONG PASTOR THERE

South Bend, Ind., April 11.—Rev. Henry Webb Johnson, president of Winona assembly and pastor of the First Presbyterian church of South Bend for a quarter of a century, died at his home here last evening. Dr. Johnson suffered a relapse early this week and was so weak recovery was out of the question. He had been ill since last December with Bright's disease. Dr. Johnson was 53 years old.

In addition to his labors as pastor of the First Presbyterian church Rev. Dr. Johnson found time to discharge with credit the duties of numerous other responsible positions.

Among these are the presidency of Winona assembly at Winona Lake; a directorship in McCormick Theological seminary, Chicago, from which he graduated, and a trusteeship of Hanover college, Hanover, Ind., where he received his undergraduate training.

Rev. Dr. Johnson had arranged to retire from the presidency of Winona within a short time, and it was agreed that William Jennings Bryan was to be his successor in this position.

Dr. Johnson was a native of Naples, N. Y. On his mother's side Dr. Johnson was a direct descendant of Richard Webb, one of the broad-minded Puritans of New England, and through the Webb family also was collaterally related to the great English poet and dramatist, William Shakespeare.

Rev. Dr. Johnson was married to Miss Cidney Hare, a daughter of the late C. S. Hare, a prominent business man of Auburn. Their children were Miss Emily M. Johnson, Mrs. H. W. Fick and Edgar H. Johnson, of Toledo, O.

Just received another shipment of Neckwear this week.
PATTERSON-FLETCHER CO.

L. M. BECK SECURES NEW LOCATION

L. M. Beck, the Jeweler, has leased the building at 918 Calhoun St. Mr. Beck will remodel the building and when completed will have one of the finest jewelry stores in the city. The location is an ideal one, the building adjoins the property formerly owned by the Schmitz estate, which was sold a few weeks ago for a quarter of a million dollars.

WORK CAR STRIKES BUGGY.

Ralph Mossal and His Wife Hurt in Collision on Spy Run.

A Fort Wayne and Northern Indiana Traction work car in charge of Motorman Charles Eby struck a buggy in which Ralph Mossal and his wife were driving shortly before 1 o'clock this afternoon and threw both out. Mossal's right leg was slightly injured and his wife complained of internal hurts in addition to a big lump on her head. The police report that Mossal had been drinking, although he was not drunk.

He lives in Cedar Creek township and recently created a scene in the circuit court after he had been convicted of the theft of a lap robe by threatening to kill George Christman. When he was released from jail he was placed under a surety of the peace bond. Both were taken to St. Joseph's hospital in the police patrol.

Mr. H. W. Winkler, 328 Puston Ave., Evansville, Ind., says he was cured of a severe case of kidney trouble through Foley Kidney Pills. He writes: "My kidneys were in bad shape and I suffered terribly with pains in my back, and the kidney action was very irregular. I took Foley Kidney Pills and now I am perfectly well and feel like a new man." Dreier Drug Co., Two Stores.

HOME RULE BILL AGAIN.

London, April 11.—The Irish home rule bill, the third effort made by liberal governments of the United Kingdom in a quarter of a century to settle the quarrel between Great Britain and Ireland was introduced in the house of commons this afternoon by Premier Asquith.

Britishers having become inured to political upheavals in recent years so that the crowded chamber which Mr. Asquith faced when he nailed up the home rule flag today was a special tribute to the historic importance attached to the occasion.

REV. FOLSOM TO SPEAK.

Rev. Arthur J. Folsom, pastor of the Plymouth Congregational church, goes to Ridgeville tomorrow to attend the annual meeting and banquet of the Plymouth Congregational church at that place. Rev. Folsom will speak at the Men's banquet to be held in the evening. His subject will be "Building the Nation from the Church Point of View."

VOTE FOR

ALBERT J. BLACK

Of Milan Township
CANDIDATE FOR

COMMISSIONER

From the First District
Subject to the decision of the Democratic Primary.

BLIND MAN'S SIGHT RESTORED

Piece of Cornea From Dead Animal, Transplanted, Is Hailed as Triumph of Surgery.

The French Academy of Sciences announces the success of an operation on a blind man, performed seven months ago and watched carefully ever since.

A workman had an eye burned by quicklime, so that the cornea had become opaque. It has long been the dream of scientists to transplant the cornea from animals to man, but so far this has been tried without success.

This transparent cornea is one of the most delicate parts of the human organism. Very soon after death, or after the removal of the eye from a living person, for that matter, it becomes opaque and begins to break up.

But M. Magitot has found a way to preserve its transparency. In the case in question it had been kept a week before a piece of it was fitted into the depression made by removing a quarter-inch square section of the cornea of the blind man's eye.

Now, after seven months' observation by the surgeon, the eye is pronounced well, and he can see with it—dimly, it is true, but still he sees.

Venetian Palace Where Wagner Died.

Apropos of the return from her chateau in Styria of the Duchesse della Grazia to her palace in Venice, a Paris contemporary gives an interesting account of Vendramin, which is not only one of the most beautiful residences on the canal, but it is closely associated with the history of the city of the doges.

It was built in 1441. German princes occupied it at first. Then it passed into the possession of the duke of Mantua, who purchased it for 50,000 ducats of gold. It was the scene of great social events under the Archduke Charles Ferdinand of Austria and his wife, Anne de Medicis, in 1652, and through them the palace has come into the possession of the present owners through marriage. It was here that Richard Wagner died in 1883. The desk at which he wrote "Tristan und Isolde" is carefully preserved. Some years ago a plaque was affixed to the palace showing its connection with the great composer.

TRAVELING MAN DIES.

Charles G. Yelm, Well Known in Indiana, Expires at Lafayette.

Lafayette, Ind., April 11.—Charles G. Yelm, one of the best known traveling men in Indiana, died here today of internal hemorrhage. Mr. Yelm was known as the "Hoosier hustler" and for the last thirty-five years had traveled through Indiana for different wholesale houses. He was known as "the man with the megaphone voice" and at a number of republican state conventions was the official announcer.

The net number of alien immigrants into England last year was 18,886, as against 19,143 the year before.

Sure Way to Remove Freckles and Eruptions

(From Fashion Record.)

Some women have skin of such texture they occasionally are annoyed by the sudden appearance of freckles, slight eruptions or fine lines. At such times if one will procure an ounce of common mercolized wax, apply before retiring, like cold cream, she can easily overcome the trouble. When the wax is washed off next morning dead skin particles come with it. The entire cuticle is removed in this way in about a week, with all its defects. No bleach could so completely remove every freckle or blemish. The new surface is smooth, clear, fresh looking. No pain or inconvenience accompanies this simple treatment.

In case of wrinkles which sink beneath the outer skin, a solution of saxolite, 1 oz., dissolved in ½ pint witch hazel, makes an effective face bath.

RACE FOR SHERIFF WILL BE HOTTEST IN PRIMARY

(Continued from Page One.)

tion commissioners in the county clerk's office, and inspectors bringing in the returns from the different precincts will be admitted to the court house at the Main street door. No one else will be allowed in the building while the count is being made and tabulated.

The Candidates.

The democratic candidates who have filed their candidacy announcements for the primaries tomorrow are:

Judge of circuit court—John W. Eggeman, T. E. Ellison and W. C. Ryan.

Prosecuting attorney—Harry H. Hilgemann.

Representatives — A. Louis Griebel, Theodore F. Bates, James A. Reily, Albert Egly, George V. Kell, Charles W. Koenig, Clifford J. Moran, Robert Shirley, William H. F. Moellering.

Sheriff—William H. Moeller, Adam Flaugh, A. C. Gladieux, B. F. Eick, Jerry F. O'Connor, J. F. Getz.

Treasurer—J. Herman Bueter.

Commissioner, First district—J. Jacob Lunz, Clayton A. Lindemuth, Albert J. Black, Raymond Mourey, William Gernhardt.

Commissioner, Second district—James D. Butt.

Commissioner, Third district—Oehmig Bird, Thomas Turflinger, W. J. Fuhrman, Fred H. Myers, William Westenfeld, W. C. Schwier, James F. Graham.

Recorder—Christian G. Vonderau, Alden Hursh.

Coroner—E. H. Kruse.

Republican Candidates.

The republican candidates are as follows:

Recorder—Frank P. Glazier.

Commissioner, First district—John L. Ehle.

Commissioner, Second district—Samuel B. Hatch.

Commissioner, Third district—Aaron Henry.

Prosecuting attorney—D. Burns Douglas.

Representatives—Dan Miller, Samuel Hyndman and F. E. Moore.

Surveyor—Marriott Price.

Coroner—Dr. J. E. Stults and Dr. Chester E. Hull.

Judge circuit court—Sol A. Wood.

Treasurer—Oscar Boulton.

Sheriff—E. J. Errington and Clyde Rodenbaugh.

Voting Places.

Voting places for tomorrow's primaries are as follows:

First ward—First precinct, Koehlinger's tin shop, Lake avenue and St. Joe boulevard; second precinct, 703 East Wayne street; third precinct, 1156 Hanna street.

Second ward—Fourth precinct, corner Superior street and Spy Run; fifth precinct, Hughes' marble shop, 726 Barr street; sixth precinct, 336 East Lewis street.

Third ward—Seventh precinct, 1008 Harrison street; eighth precinct, rear of 1934 Calhoun street.

Fourth ward—Ninth precinct, Humphrey mill, 520 Pearl street; tenth precinct, southwest corner Jefferson and Ewing; eleventh precinct, 1026 Fairfield avenue, Crab's barber shop.

Fifth ward—Twelfth precinct, 1420 West Main street; thirteenth precinct, 922 Broadway; fourteenth precinct, 1310 Broadway.

Sixth ward—Fifteenth precinct, Quicksell's garage, Webster and Suttenfield; sixteenth precinct, 731 Cottage avenue, Wise residence; seventeenth precinct, Rush & Welsey barber shop, corner Broadway and Taylor street.

Seventh ward—Eighteenth precinct, Lafayette and Buchanan streets, tailor shop; nineteenth precinct, 333 East Pontiac street, Block barber shop.

Eighth ward—Twentieth precinct, 1241 East Washington street, near Freese grocery; twenty-first precinct, 1237 East Lewis street.

Ninth ward—Twenty-second precinct, 1204 Cass street; twenty-third precinct, 413 High street; twenty-fourth precinct, 1110 St. Mary's avenue.

Tenth ward—Twenty-fifth precinct, 815 Buchanan street; twenty-sixth precinct, 2408 Gay street, Maisch residence; twenty-seventh precinct, 1501 East Creighton avenue, carpenter shop.

Aboite township—Center school house.

Adams township—2131 Pioneer avenue; precinct B, town hall, New Haven, Ind.; precinct C, Center school house.

Cedar Creek township—Masonic hall, Leo, Ind.

Eel River township—Center school house.

Jefferson township—Center school house.

Lake township—Center school house.

Lafayette township—Center school house.

Madison township — Center school house.

Marion township—Center school house.

Maumee township—Town hall Shirley City, Woodburn, postoffice.

Milan township—Center schoolhouse.

Monroe township—Tyron bldg., Main street, Monroeville, Ind.

Perry township—Hatch hotel, Huntertown, Ind.

Pleasant township—Center school house.

Scipio township—Center school house.

Springfield township—Center school house.

St. Joe township—Center school house.

Wayne township—Precinct A, Aichlie's marble shop, Portage avenue; precinct B, school house on county farm.

Washington township—Precinct A, Centlivre curling rink; precinct B, corner Huffman and Andrews streets; precinct C, Center school house.

SHIRT SPECIAL.

We are selling as a special this week the Manchester Shirt for $1.00. All sizes 14 to 18.
PATTERSON-FLETCHER CO.

ADDITIONAL MARKETS

NEW YORK MONEY MARKET.

New York, April 11.—Prime mercantile paper, 4¼@4½ per cent.

Sterling exchange, easy, with actual business in bankers' bills at 484 for sixty day bills, and at 486.95 for demand.

Commercial bills, 483¾.

Mexican dollars, 47c.

Government bonds, steady.

Railroad bonds, irregular.

Money on call, 3½@4 per cent; ruling rate, 3¾ per cent; closing bid, 3¾ per cent; offered at 4 per cent.

Time loans, steady; sixty days, 3½@3¾ per cent; ninety days, 3¾@4 per cent; six months, 3¾@4 per cent.

NEW YORK STOCK LIST.

Last Sale.

New York, April 11.

Amal. Copper..	81½	Col. F. & Iron.	50¼
Am. Beet Sug.	64¼	Col. & South..	15
Am. C. & Fdy..	60¾	Del. & Hud..	177¼
Am. Cot. Oil..	54¾	Den. & Rio G.	25½
Am. Loco.....	43¼	do pfd.	42½
Am. S. & Ref.	85¾	Erie	38¾
do pfd.	107⅞	Gt. Nor. pfd. ..	135⅛
Am. Sug. Ref..	128	do Ore Ctfs..	40½
An. Min. Co...	42⅞	Illinois Cent...	131
Atchison	108¾	Inter-Met.	20½
At. Coast Line.	141⅝	do pfd.	60¾
Balti. & Ohio..	107⅞	Louis. & Nash.	160¼
Br. Rap. Tr...	84¼	Missouri Pac..	41¼
Canadian Pac.	250⅝	M., K. & T. ...	30½
Ches. & Ohio..	80⅝	Nat. Biscuit ..	149
Chi. & North..	144¾	National Lead.	58¾
C., M. & St. P.	110¼	New York C...	114⅝

Discomfited Masher.

A gray-haired masher, easily over sixty years of age, was given a cold reception when he endeavored to become acquainted with the wife of a well-known newspaper man recently.

The day was cold and rainy. The newspaper man's wife was standing holding an open umbrella. She was waiting for her car. The gray-bearded individual unannounced stooped under her umbrella, and stood beside her for an instant before he remarked:

"You seem to be waiting for some one."

He was nearly taken off his feet when the woman with a quick reply said, "I think you are mistaken, Santa Claus."

The gray-bearded individual left suddenly.

John M. Schenck, Fountaintown, Ind., recommends Foley's Honey and Tar Compound. He says: "I was troubled with asthma about four years, so bad I could not sleep. I took everything I heard of for asthma and doctored also but got no relief until I tried Foley's Honey and Tar Compound. It helped me from the first dose, and the continued use cured me. It is now a long time since I was cured, and I have no symptoms of a return of the disease." Dreier Drug Co., Two Stores.

Look in our south window and see the Manchester Shirt we are selling for $1.00 as a special this week.
PATTERSON-FLETCHER CO.

LOCAL COMPANY INCORPORATES.

Articles of incorporation have been filed with the secretary of state for the Schirmeyer Bros. company, of this city, dealers in cigars and newspapers. Capital stock is listed at $5,000 and the directors are Louis, Oscar W., Caroline, Leo G. and Louis C. Schirmeyer.

Deafness Can Be Cured

The Secret of the Most Marvelous Discovery for the Positive Cure of Deafness and Head Noises Given FREE.

With This Wonderful, Mysterious Power, People Deaf for Years Hear the Tick of a Watch in a Few Minutes.

Send No Money—Simply Write About Your Case, the Secret Will Be Sent You By Return Mail Absolutely Free.

We Have Thoroughly Demonstrated That Deafness Can Be Cured.

After years of research along the lines of the deeper scientific mysteries of the occult and invisible of Nature-forces, the cause and cure of deafness and head noises has been found and we are enabled by this same mysterious knowledge and power to give to every unfortunate and suffering person the assurance of a treatment that relieves even the most obstinate cases. We say to those who have thrown away their money on cheap apparatus, salves, air pumps, washes, douches, and list of innumerable trash that is offered the public through flaming advertisements, we can almost certainly cure you and cure you to stay cured. We ask no money for our consultation, advice and diagnosis of your case. Our treatment method is one that is so simple it can be used in your own home. You can investigate fully, absolutely free and you pay for it only after you are thoroughly convinced that it will cure you, as it has thousands of others. It makes no difference with this marvelous new method how long you have been deaf, nor what caused your deafness. No matter how many remedies have failed you—no matter how many doctors have pronounced your case hopeless, this new magic method of treatment should prove a beacon light to guide you to a perfect restoration of your hearing.

We prove this to you before you pay a cent for it. Write today and we will send you full information absolutely free, by return mail. Address Dr. L. C. Grains Co., 310 Pulsifer Bldg., Chicago, Ill. Remember, send no money—simply your name and address. You will receive an immediate answer and full information by return mail.

FREE

INFORMATION COUPON

DR. L. C. GRAINS COMPANY

310 Pulsifer Bldg., Chicago, Ill.

Please send me without cost or obligation on my part, complete information concerning the new method for the treatment and cure of deafness or head noises. If I wish you to make a diagnosis of my case after hearing from you, you are to do so FREE OF CHARGE.

Name .....

Address .....

Town .....State .....

COAL AND WOOD.

—Best Grades of Coal—
COKE, CHARCOAL, WOOD AND KINDLING AT
Fort Wayne Coal Co.
Phones 1082 and 1905.
WEIGHTS GUARANTEED.

For best quality Anthracite and Domestic Coal at Lowest Prices. Call
OLDS COAL CO.
Home Phone 6034. Bell, 281.

City Coal and Supply Co.
H. C. HEINE, Manager.
Anthracite Coal, all sizes.
Yards, Nickel Plate and Lafayette.
Phone 3022.

Wm. Kaough Coal Co.
COAL, COKE, WOOD, ETC.
Yards at Lake Shore Tracks, West of Wells St.
——Phone 502——

THE DUNN COAL CO.
High Grade Coal, Coke and Charcoal.
Main Office and Yards, 302 Harrison Street. Phone 1461.
South Side Yards, 1308 Hayden St. Phone 992.

HARD AND SOFT COAL
Orders Filled Promptly. All Grades
Both Phones 135
GEO. H. KRUDOP

PHYSICIANS

Dr. W. T. Ferguson,
SPECIALTY—Diseases of Women and Diseases of the Kidneys.
222 West Wayne Street

DR. MARY WHERY
PHYSICIAN AND SURGEON.
Office and Residence—404 Berry St. East.
SPECIALTY—Diseases of Women.
Telephone 470. Hours—9 a. m. to 3:30 p. m., and 7 to 9 p. m.

Removal Notice!
Dr. J. Milton Rosenthal has removed his dental office from Flick Bldg., to Peoples Trust Bldg. Rooms 506-7-8.
Telephone 1387.

DR. JNO. J. OGLE
Office 112 West Wayne St. Hours—9 to 12, 1 to 4, 7 to 8. Sundays by appointment.
Chronic Diseases a Specialty.
Stomach, Liver, Bowels and Rectum given special attention.
Office Phone 3351. Res. Phone 6798.

DR. DANCER
Has Removed His Office
—To—
209 WEST BERRY ST.
Above Flick's Florist Shop.
Telephone 508.

BLUE SERGE SUITS,
$15.00 TO $35.00
—AT—
SHIELDS

Allen County Abstract Co.
John C. Heller, Pres.
P. A. Thompson, Secy.
725 Court St.
Abstracts prepared on all property in Allen County.

Dr. Johnston
OSTEOPATH
4th FLOOR SHOAFF BUILDING. TAKE ELEVATOR.
Graduate of Kirksville, Mo.
Diseases and Deformities Treated.
EXAMINATION FREE.
Phone—Office, 1520; Residence, 6534

WM. PAPE & SONS,
Fine Wall Paper, Room Moulding, Paints, Oils, Brushes, Window Shades. Estimates will be cheerfully given.
227 E. WAYNE ST.
Phone 455.

A. HATTERSLEY & SONS.
PLUMBERS, STEAM AND GAS FITTERS
ELECTRIC WIRING OF ALL KINDS.
208-212 E. MAIN ST. Fort Wayne

Do not believe in cleanliness? Then for goodness sake let us do your cleaning and pressing in our modern, sanitary plant. Regis Dry Cleaning Co., 1205 Calhoun street. Phone 2193 for our wagon. Prompt auto delivery.

SENTINEL WANT ADS ALWAYS GET RESULTS

Rip-p-p-p-p! Out Come Thousands Of Dress Shields!

Hereafter, Madame, You Are Going to Feel More "Comfy" Under the Arms.

Girls, get a 25c box of PERSPI-NO right away at the drug store, and get one of the surprises of your life. It means the age of dress shields is gone.

No More Ruined Gowns, No More Dress Shields, If You Use PERSPI-NO.

PERSPI-NO keeps the arm pits just as fresh and dry as any other part of the body. You can wear heavy clothing in the winter, or be in hot stuffy rooms, in a warm theater or dance-hall and never over-perspire in the arm-pits. The colors in a colored gown will never run. The cloth will never fade, get stiff from perspiration and then rot and tear and ruin your gown at the arm pits. Nevermore!

No more rolling up of dress shields like ropes under the arms. PERSPI-NO is a delightful powder, absolutely safe for everybody, and never harms any fabric. It's a wonder. Try it once, and be convinced. You apply it with a pad, which is packed with every box.

Satisfaction or money back.

PERSPI-NO is for sale at your druggist's, at 25 cents a box, or sent direct on receipt of price, by the Perspo Co., 2715 Lincoln Ave., Chicago, Ill. For sale and recommended in Fort Wayne by

Dreier Drug Co.
Bradley Bros.

Latest Markets

CORN AND OATS MAKE ADVANCE

The Highest Price Reached in Several Years by These Cereals.

WHEAT GOES UP, TOO

In the local markets today corn sold for 72 cents and oats for 58 cents, which is the highest prices these grains have reached for years. It was at these prices that corn and oats sold on the streets. Both are scarce. Wheat is also up. The quotation today is 97c. This is an advance over the quotation of Wednesday.

In other respects there has been but little change in the local markets. Potatoes are scarce and the prices high. This is also true in regard to poultry. The looked for drop on eggs following Easter has not yet materialized.

LOCAL MARKETS.

GRAIN AND FLOUR.

Street Prices.

Wheat—97c bu.
Oats—56@58c.
Corn—72c bu.
Barley—95c bu.
Rye—80c bu.

C. Tresselt & Sons.

Flour—Winter wheat, straight, $4.40@4.80 bbl; winter wheat, patents, $5.20@6.00 bbl; spring wheat, patents, $5.40@6.20 bbl; graham flour, $4.20@480 bbl; rye flour, $4.60@5.00 bbl; pumpernickle $4.40@4.80 bbl.
Screenings—$22.00 ton.
Chopfeed—$34.00@36.00 ton.
Bran—$30.00@32.00 ton.
Shorts—$30.00@32.00 ton.
Cracked Corn—$1.60 cwt.
Middlings—$32.00@34.00 ton.
Cornmeal—Fine, $1.70 cwt; coarse, $1.60 cwt.
Wheat—97c bu.
Oats—55c bu.
Corn—68@70c bu.
Rye—80c bu.
Barley—85c bu.

Mayflower Mills.

Wheat—97c bu.
Oats—55c bu.
Flour—Winter wheat, straight, $4.60@5.00 bbl.
Rye—80c bu.
Barley—90c bu.
Bran—$30.00 ton.
Shorts—$30.00 ton.
Middlings—$30.00 ton.
Chopfeed—$28.00 ton.

PRODUCE QUOTATIONS.

Wiener & Co.

(Corrected by C. M. Wiener.)
Butter—Fancy Elgin creamery, tub, 32c lb; fancy Elgin prints, 33c lb; country butter, 27c lb; packing butter, 21c lb.
Eggs—Strictly fresh extra, 19½@20½c doz; current receipts, 18½@19½c doz.
Potatoes—Michigan, $1.37@1.42.
Onions—Home grown, dry, $1.50@1.75.
Poultry—Hens, 13@13½c lb; springers, 11@12c lb; ducks, 13@14c lb.
Beans—Michigan hand picked, $2.70@2.75 bu.
Cheese—Cream, 19c lb; brick, 18c lb; Swiss, 20c lb; limburger, 19c lb; long horns, 19c lb.

Beyer Brothers Co.

(Corrected by C. L. Hall, Mgr.)
Eggs—Strictly fresh gathered, 22c doz; current receipts, 18@19c doz.
Butter—Fancy Winona prints, 33@32½c; tub, 30½c lb; Sweet Clover Process butter, 27c lb.
Cheese—Wisconsin cream, 18c lb; long horns, 18c lb; brick, 18c lb.

Retail Street Market.

Eggs—Strictly fresh gathered, 21c doz.
Butter — Elgin creamery, 34@35c lb; country butter, 32c lb.
Potatoes—$1.40@1.60 bu.
Apples—$1.25@1.75 bu.
Poultry—Chickens, 12@14c lb; turkeys, 15@16c lb; ducks, 12@14c lb.
Dressed Pork—$7.55@8.00.

CITY SCALE PRICES.

May—$20.00@25.00 ton.
Oats—56@58c bu.
Corn—70@72c bu.

LIVE STOCK MARKET.

(Corrected by Fred Eckart Packing Co.)
Hogs—160 to 225 lbs., $7.25; 125 to 160 lbs., $6.75.
Cattle—Good steers, $5.00@6.00; good heifers, $4.50@5.50; cows, $3.00@4.00; bulls $3.50@4.50; veal calves, $6.00@7.00.
Sheep and Lambs—Sheep, $2.50@3.00; lambs, $5.00@6.00.

HIDES AND SEEDS.

Weil Bros. & Co.

Green Light Hides—9@10c lb.
Cured Light Hides—12@12½c lb.
Green Calf Skins—15@15½c lb.
Cured Calf Skins—16@17c lb.
Old Rubber Boots and Shoes—8½@8¾c.
Zinc and Lead—3¾c lb.
Scrap Iron—35@40c cwt.
Horsehides—$4.00.
Rags—90@1.00 cwt.
Copper—10@11c lb.
Ginseng Root—$5.00@6.00 lb.
Golden Seal Root—$4.00@4.25 lb.

FEED QUOTATIONS.

(Corrected by W. D. Henderson & Co.)
Hay—Timothy, $20.00@23.00 ton; mixed hay, $18.00@20.00 ton; clover hay, 16.00@19.00 ton.
Baled Straw—$8.00@10.00 ton.
Oats—48@51c bu.
Barley—80@85c bu.
Rye—80c bu.
Timothy Seed—$6.00@6.50 bu.
Red Clover—$12.50@13.00 bu.

QUOTATIONS ON FURS.

(Corrected by Weil Bros. & Co.)
Skunk—75c to $4.00.
Mink—75c to $10.00.
Muskrat—70@75c.
Oppossum—10@65c.
Raccoon—25c to $3.50.
Red Fox—$1.00@7.00.

GRAIN AND PROVISIONS.

Chicago Market.

Chicago, Ill., April 11.—Bullish sentiment today took a firmer hold on traders in wheat. July started at $1.00 and rose to $1.00⅞.

Export sales at New York and big flour shipments from the Pacific coast helped bring about a further advance, but the market reacted on account of having realizing sales in the May delivery. The close was easy with July at $1.00⅜, a net gain of ⅛c.

Scarcity of offerings put corn on the up grade. July opened at 76⅝c and climbed to 77@77⅛c.

The market, acting in sympathy with wheat, hardened still more, but did not fall back much when wheat later turned weak. Closing figures were easy at 77c for July, ¼@⅜c over last night.

Notwithstanding profit taking by longs, oats ascended with other grain. May started 52¾c and went up to 53¼c.

Provisions sagged, owing to a decline at the yards. Initial sales were $17.77½ to $17.85 for pork, $10.20 for lard and $9.97½ for ribs.

Range of Prices for the Day.

Chicago, Ill., April 11.

	Open.	High.	Low.	Close.
Wheat—				
May	1.04⅛	1.05½	1.04⅛	1.04⅞
July	1.00½	1.02	1.00⅜	1.00⅞
Sept.	.98¾	1.00⅝	.98⅜	.99⅞
Corn—				
May	.77⅝	.78⅛	.77⅝	.77⅞
July	.76⅝	.77⅜	.76⅝	.77
Sept.	.75½	.76⅛	.75⅜	.75⅞
Oats—				
May	.57	.57⅞	.57	.57⅞
July	.52½	.53⅜	.52¼	.53⅛
Sept.	.43½	.44⅛	.43½	.43⅞
Pork—				
May	17.02½	17.20	17.02½	17.12½
July	17.50	17.57½	17.47½	17.47½
Sept.	17.77½	17.92½	17.77½	17.85
Lard—				
May	9.85	9.85	9.82½	9.82½
July	10.00	10.02½	10.00	10.02½
Sept.	10.20	10.25	10.12½	10.22½
Short Ribs—				
May	9.60	9.65	9.60	9.62½
July	9.82½	9.85	9.77½	9.82½
Sept.	9.97½	10.05	9.97½	10.02½

Toledo Seed Market.

Toledo, O., April 11.—Cloverseed—Cash, per bu., $13.00; April, $12.60; October, $9.30; December, $9.30; No. 2, $12.70@12.80; No. 3, $12.55@12.65; rejected, $11.20@12.55; no established grade, $4.00@11.75.
Alsike—Prime, $12.50; August, $8.10.
Timothy—Prime, $6.50; April, $6.10; September, $4.75.

Toledo Closing Prices.

Toledo, O., April 11.—Closing prices today were as follows:
Wheat—Cash, and May, $1.03½; July, $1.02½; September, $1.01¼.
Corn—Cash, 79½c; May, 79¼c; July, 78⅜c; September, 77½c.
Oats—Cash, 59c; May, 60c; July, 55½c; September, 45⅝c.
Rye—Cash, 92c.

Chicago Cash Grain.

Chicago, Ill., April 11.—Wheat—No. 2 red, $1.04@1.06½; No. 3 red, $1.02@1.05½; No. 2 hard, $1.04½@1.06; No. 3 hard, $1.02@1.04½; No. 1 northern, $1.02@1.05; No. 2 northern, $1.10@1.14; No. 3 northern, $1.05@1.13; No. 2 spring, $1.05@1.12; No. 3 spring, $1.02@1.09; No. 4 spring, 93@1.06; velvet chaff, 92@1.12; durum, 92@1.10.
Corn—No. 2 yellow, 80@80½c; No. 3, 76¾@77c; No. 3 white, 79@80c; No. 3 yellow, 77@78c; No. 4, 75½@76½c; No. 4 white, 77½@78c; No. 4 yellow, 76@77c.
Oats—No. 2 white, 58@58½c; No. 3, 57¾@58c; No. 4, 56¼@57¾c; No. 4 white, 57¾@58c; standard, 57¾@58c.
Rye—No. 2, 93@93½c.
Barley—85@1.38.
Timothyseed—$6.00@12.00.
Cloverseed—$12.00@21.25.

New York Grain and Provisions.

New York, April 11.—Flour — Market steady.
Wheat—Market steady; May, 1.11½; July, 1.06⅛@1.06⅝.
Raw Sugar—Market steady; Muscovado 89 test, $3.67; centrifugal 96 test, $4.17; molasses sugar 89 test, $3.42; refined sugar, market quiet.

LIVE STOCK.

East Buffalo Market.

East Buffalo, N. Y., April 11.—Hogs—Receipts today were 2,720 head; no shipments; official shipments to New York yesterday were 380 head; market closing dull on pigs and on other grades steady; mediums and heavies, $8.05@8.10; yorkers, $8.00@8.05; lights, $7.00@7.10; pigs, $6.75@6.90; roughs, $7.00@7.25; stags, $5.00@6.00.
Sheep and Lambs—Receipts today were 5,400 head; market slow; top wool lambs, $8.25; clipped, $7.25.
Cattle—Receipts today were 100 head; market slow.

Cincinnati Market.

Cincinnati, O., April 11.—Cattle — Receipts, 402 head; market slow; steers, $4.50@7.50; heifers, $3.50@7.00; cows, $2.00@5.85; calves, market slow; $4.00@8.00.
Hogs—Receipts today were 2,401 head; market slow and 10c to 15c lower; packers, $7.65@7.85; common sows, $5.00@7.10; pigs and lights, $5.25@7.40; stags, $4.00@6.00.
Sheep and Lambs—Receipts today were 325 head; market slow for sheep and 10c to 15c lower for lambs; spring lambs, $10.00@14.00.

Indianapolis Market.

Indianapolis, Ind., April 11.—Receipts today were: Hogs, 4,000 head; cattle, 1,000 head; calves, 250 head; sheep, 200 head.
Veal Calves—$4.50@8.25.
Hogs—Best heavies, $7.70@7.75; mediums and mixed, $7.60@7.70; good to choice lights, $7.50@7.70; common to good lights, $7.25@7.50; best pigs, $6.00@6.75; light pigs, $4.00@5.75; bulk of sales, $7.60@7.70.

Pittsburg Market.

Pittsburg, Pa., April 11.—Cattle — Receipts today were none.
Hogs—Receipts today were 1,500 head; heavy yorkers, $8.00; light yorkers, $7.50; pigs, $6.75.
Sheep and Lambs—Receipts today were 1,500 head; top sheep, $5.60; top lambs, $7.25.
Calves—Receipts today were 200 head; tops, $8.50.

Chicago Market.

Chicago, Ill., April 11.—Cattle—Receipts today were 4,000 head; market steady; beeves, $5.40@8.70; Texas steers, $4.50@5.90; western steers, $5.40@6.85; stockers and feeders, $4.25@6.60; cows and heifers, $2.00@6.75; calves, $5.00@8.25.
Hogs—Receipts today were 19,000 head; market slow and 5c lower; lights, $7.30@7.70; mixed, $7.40@7.75; heavy, $7.40@7.80; roughs, $7.40@7.55; pigs, $5.00@8.15; bulk of sales, $7.55@7.75.
Sheep and Lambs—Receipts today were 16,000 head; market steady; native sheep, $4.40@6.50; western, $4.50@7.00; yearlings, $5.75@7.10; native lambs, $5.65@7.75; western, $6.25@8.25.

PRODUCE AND POULTRY.

Chicago Market.

Chicago, Ill., April 11.—Butter—Market steady; creameries, 29@32c; dairies, 26@28c.
Eggs—Market easier; today's receipts were 19,860 cases; at mark, cases included 18@18½c; ordinary firsts, 18@18½c; firsts, 19c.
Cheese—Market steady; daisies, 15¾@16c; twins, 15½@15¾c; young Americas, 15½@16c; long horns, 15½@16c.
Potatoes—Market steady; receipts today were 34 cars; $1.30@1.35.
Poultry—Alive, market steady; turkeys, 14c; chickens, 14c; springs, 15½c.
Veal—Market steady, at 7@11½c.

Special Bargains

2842 South Calhoun St.—Fine modern home of seven rooms and bath, open stairs, reception hall, oak finish and everything up to date. Will sell with reasonable cash payment, balance monthly. Price very low. See us about this.
Force St., near Pontiac—Nice 6-room cottage, partly modern, for only $1,500.
Rooming house, three blocks from court house, ten-room, modern, except heat. Will sell with a small payment down or consider trade.
Near Knitting Mills and Main St.—Seven-room house; modern, except heat. For quick sale, $2,500.
Kinnaird Ave. — Fine new, strictly modern 7-room house, oak finish, $3,500.
Lakeside—Nearly new, modern 6-room house, oak finish, has bath, lights, waters, cemented cellar in two parts; 1 block from car line, $2,700.
Cass St.—A fifty foot lot with an 8-room house; also a 5-room house; will sell at $3,600.
Near Lutheran Hospital—Fine 7-room cottage, large lot, good barn; rent for twenty dollars; would consider lot in part pay, $2,800.
We have houses and lots for sale in all parts of the city. See us if you want to buy or sell. We have a number of good farms and suburban homes to sell or trade for city property.

United Realty Co.
Phone 2120. 301 Bank Blk.

WANTED.

WANTED—Girls at the Eagle Laundry. 4-6-tf

WANTED—Colored roomers and boarders. 416 Dawson St. 8-6t

WANTED—Experienced Gordon press man. Indiana Printing Co.

WANTED—Girl to wait table; $5.00 a week and board. 1307 Force. 9-6t

WANTED—Team for hauling brick. Maumee Brick and Tile Co. 5-5t

WANTED—Cook and second girls. Mrs. H. C. Olds, 407 West Berry. 4-5-tf

WANTED—An experienced girl for general housework; two in family. Apply 1317 West Wayne. 4-4-tf

WANTED—Cabinetmaker, firstclass man. Inquire or write Schaff Bros. Piano Co., Huntington, Ind. 11-3t

WANTED—One first-class painter and paperhanger, and one apprentice painter. Inquire 811 Belle Ave.

WANTED—Lace curtains to wash and stretch; will call for and deliver. Address 1050 Delaware Ave. 10-6t

WANTED—Good girl for general housework; no washing; good wages. Mrs. Duemling, 301 West Creighton. 3-30-tf

WANTED—Two modern furnished rooms private family, centrally located, four ladies, can give references. Address E. G., care Sentinel.

WANTED—Girl to come to house every week day to assist with light house work and care of children. 1813 West Wayne.

WANTED—By a young colored man, who is willing to work, a position as porter, janitor, messenger or any kind of work. Address J. L. Brown, 526 Murray St. 11-3t

WANTED — Ladies wanting switches, puffs, curls, etc., made from combings. Also furnish hair. Mrs. Florence Laboe, 714 Van Buren, between Main and Berry. 3-22-tf

WANTED—Railroad clerks or men desiring to qualify for positions in interstate commerce work as traffic managers of large industries. Prefer men who have railroad or shipping experience. State employer, phone and age. Address Box 7, care Sentinel. 9-3t

WANTED—Have you any newspapers or magazines that you will donate to THE AMERICAN BOY SCOUTS, to assist in uniforming the boys of this city? We will call for them if you will send us your address. THE AMERICAN BOY SCOUTS EDWIN T. JACKSON, Scout Master. Headquarters 802 W. DeWald St. Phone 6695. 10-10-tf

MEDICAL.

WANTED—Everybody suffering Piles, Fistula, Fissures, go to your druggist for Positive Painless Pile Cure. Best on earth. Wholesaled by Fort Wayne Drug Co. Write me for free trial. S. U. Tarney, Auburn, Ind. 4-1-1m

WANTED GIRLS
Steady Employment, Pleasant Work.
—Apply At—
LAMP WORKS OFFICE
Holman Street.

FOR RENT.

HOUSES.

FOR RENT—Five-room house. Inquire at 1804 Broadway. 10-3t

FOR RENT—434 West Creighton Ave.; Schrader & Wilson, Main and Court Sts., first floor. 2-21-tf

FOR RENT—Nine-room modern house, South Harrison St., near Suttenfield St. Inquire at 124 West Main. Phone 2484. 4-8-tf

FLATS.

FOR RENT—Flat, six rooms and bath; soft water, steam heat, 2304 Calhoun St. Apply C. H. Williams, 522 Shoaff Bldg. Telephone, 471. 10-3t

ROOMS.

FOR RENT—Second floor 912 Calhoun St., over the Union Pacific Tea Co. Inquire at 430 East Wayne St. 8-6t

FOR RENT—Furnished rooms; modern, and use of phone. 125 West Wayne. Phone 1293-black. 3-13-tf

FOR RENT—Nicely furnished front rooms. Call after 6 p. m., or Saturday afternoon room 69 Pixley-Long Blk. 11-3t

FOR RENT—One very desirable furnished room on south side; electric lights, soft water bath. Box 23, care Sentinel. 4-8-tf

FOR RENT—Storeroom, 20x76, $55, Aldine Blk., East Berry; good location for millinery, tailoring, shoes, drugs, bakery, fruits, etc. David N. Foster. 6-5t

FREEMAN'S SCHOOL OF CUTTING and Dressmaking. Spring term open March 18th. Patterns cut to measure. 1114 Harrison St. 3-9-1m

LOST AND FOUND.

LOST—Cuff button on Wells St., old English, with initial P. Finder return to Sentinel office. 10-2t

LOST—A dog, answers to name of Rowdy; black and white. Reward if returned to 313 Brackenridge St.

New York Market.

New York, April 11.—Butter — Market weak; receipts today were 3,654 tubs; creamery specials, 33c.
Eggs—Market weak; receipts today were 22,283 cases; fresh gathered extras, 22c; western gathered whites, 21½@22½c.
Poultry—Alive, market dull; western chickens, 15c; fowls, 16½c; turkeys, 15c; dressed poultry, barely steady; western fowls, 14½@17c; turkeys, 14@22c.

OIL.

Toledo Market.

Toledo, O., April 11.—North Lima, 82c bbl; South Lima and Indiana, 77c bbl.

STOCKS AND BONDS.

The Day on Wall Street.

New York, April 11.—Canadian Pacific was the feature at the opening of the market today with a gain of 3½ points, which it subsequently increased. Minneapolis, St. Paul & Sault Ste Marie controlled by Canadian Pacific, rose 1¼ in the initial dealings. Rock Island issues were very strong, with a gain of 1 point for the preferred. Missouri, Kansas & Texas preferred also rose a full point with decided strength in the Erics. Reading, Anaconda Copper, United States Steel, American Smelting and some of the standard railway shares, all recording declines in the early dealings.

New York Central advanced 1¾ points on rumors of a bond issue, which would in some way redound to the advantage to the stock. New York, Chicago & St. Louis, another Vanderbilt, rose 1½. Reading's further progress was attributed to general belief in a satisfactory outcome of the negotiations between anthracite operators and miners. Bonds were irregular.

The market closed heavy. Lowest prices of the day were made in the final hour, the movement being the more significant from the fact that it affected chiefly the standard issues.

Sentinel Want Ads. Pay.

In the affairs of this world men are saved, not by faith, but by advertising in the Want Columns.—Latter Day Sayings of B. F.

There are people reading The Sentinel today to whom the question of buying a home is the most important one, just now, that they have to consider!

They will read every advertisement bearing upon the home-buying opportunities from today on—until they find the right property and buy it. Have you anything to say to them?

Phone 173 either phone. Sentinel Wants Ads. will do the rest. A Want Ad. in The Sentinel is a Want Ad. in the home.

FOR SALE.

FOR SALE—Eight-room strictly modern house; has finest bath room, electric fixtures, gas, furnace, laundry in cellar. Buy direct from owner and save commission. Call 2408 John St. 4-8-tf

FOR SALE OR TRADE—New 6-room house on Sherman St.; will trade for lot or sell with $300.00 cash, balance monthly; need some money. Owner, care Sentinel. 3-23-tf

FOR SALE—Nearly new, highly modern house, 2300 block, Broadway. A desirable home.
W. E. DOUD,
3-28-tf 2nd Floor Shoaff Bldg.

FOR SALE—A splendid bargain in highly modern house on West Third St. Owner leaving city.
W. E. DOUD,
3-28-tf 2nd Floor Shoaff Bldg.

FOR SALE—Splendid home near Broadway park, Nuttman addition. Price only $3,200.
W. E. DOUD,
3-28-tf 2nd Floor Shoaff Bldg.

FOR SALE—New oak finish fully modern house near Smart school nearing completion. Cash or payment plan.
W. E. DOUD,
3-28-tf 2nd Floor Shoaff Bldg.

FOR SALE—Fully modern, oak finish, high-class home nearing completion, central Lakeside. Will be sold for cash or payment plan.
W. E. DOUD,
3-25-tf 2nd Floor Shoaff Bldg.

FOR SALE—We have the exclusive sale of City and Suburban Building Co. properties. We offer completed homes, or will build on the payment plan.
W. E. DOUD,
3-25-tf 2nd Floor Shoaff Bldg.

FOR SALE—A very desirable corner lot in Forest Park on Crescent Ave. Size 66x150 beautifully shaded by seventeen large trees. Call at 2003 Crescent Ave., or phone 1905-blue. 10-3t

FOR SALE—House and lot at 2826 Hoagland Ave.; lot 62x174; house has 8 rooms, good bath, attic, fine cellar and furnace. Price, $4,200. No agents. You deal with private party. For particulars, address Bargain, care Sentinel. 4-6-tf

FOR SALE—Strictly modern 7-room house, West Washington St., 3 years old, $5,900. Modern 6-room house, east end, 3 years old, small lot, $2,700. Four apartment flat, new, south side; price $9,500, paying 8 per cent. New modern 7-room house, West Wayne, full lot, $5,500. H. C. Pequinot, 134 East Berry St. Phone 489. 4-8-tf

FOR SALE OR EXCHANGE—First class new modern rooming house full of good roomers, fine location. Modern 6 and 8-room houses, south side. Partly modern one 6 and one 9 rooms, south side. One partly modern, east end 10 rooms, suitable for two families, 272 feet front plenty of fine fruit, barn and chicken park, a splendid outlay. I am owner. No commission. Can also show several pieces with a very small commission. Call phone 6088 and I will call and see you. T. M. NANTZ, 523 Wildwood Ave. 3-30-1m

HOUSEHOLD GOODS.

FOR SALE—Favorite range, cheap. 730 East Washington.

FOR SALE—A large sized Garland base burner at 1919 South Harrison St., or Phone 6302-black. 11-3t

FOR SALE—One black walnut single bed and springs. Inquire at 1217 Fairfield Ave. 4-3-tf

AUTOMOBILES.

FOR SALE—Electric coupe, thoroughly overhauled and in first-class condition. Cheap. Ohnhaus Automobile Co., 218 West Berry St. 4-1-tf

FOR SALE—A number of used cars, including Cadillac, Bruick and Flanders, which have been taken in exchange for 1912 Auburn cars and which we will sell at a bargain. Fort Wayne-Auburn Auto Co., 124 West Washington. 3-21-tf

PIANOS AND ORGANS.

FOR SALE—Steinway piano cheap, and in good condition. Call 6010-blue. 11-3t

FOR SALE—Sample Piano, discount $70. 815 East Creighton Ave. Apl. 10-11-13

FOR SALE—Finest Player Piano made. Hahn's Piano House, 815 East Creighton Ave. Apl. 10-11-13

FOR SALE—Perfect Player Piano; price will surprise. Hahn's Piano House, 815 East Creighton Ave. Apl. 10-11-13

FOR SALE—Upright piano, in good condition; will be sold cheap; cash or payments. Fort Wayne Loan Co., room 2, 906 Calhoun St. Phone 833. Opp. court house, Fort Wayne, Ind. 3-2-eod-tf.

PIANO REPAIRING.

Pianos and Organs tuned, polished and repaired. My polish is excellent in quality and durability. Ed W. Meyers, 1236 Walton Ave. Phone 1702. 3-14-1m

DETECTIVE.

RYAN DETECTIVE and INFORMATION BUREAU—Confidential, reliable, reasonable. 611 People's Trust Bldg. Telephones—Office, 2524; residence, 3260.

STORAGE.

STORAGE—Petdt's Storage Warehouse; fireproof. Household goods stored. Strong, clean, safe. 414 East Columbia St. Phone 1108. 6-8-1911-1 yr

GERMAN LESSONS by experienced, educated teacher; Berlitz Method; specialty for physicians and lawyers. Prof. Wedemeyer, 503 East Berry. 4-1-1m

HIGHEST CASH PRICES PAID FOR HOUSEHOLD GOODS—Don't sell them until you see us. Phone 2231. 1213 Calhoun St. L. Tomkinson.

Try Sentinel Want Ads.

FOR SALE

FARMS.

FARMS—98 acres at $60 per acre; 16 acres and several forties near city, well improved. See me about farms. Freistroffer, next to Hamilton Bank, Calhoun street. 2-19-tf

POULTRY.

FOR SALE—Eight Prize-winning White Rock pullets and a cockerel; pullets just starting to lay. Price reasonable. 315 West Williams St. 4-10-tf

FOR SALE—MISCELLANEOUS.

FOR SALE—Graphophone, forty records; a No. 1 organ; new camera. 516 Fairfield. 11-3t

FOR SALE—Phaeton, with rubber tire, leather top, and harness; both in first-class condition. Phone 827-blue. 11-3t

FOR SALE—Gasoline engine, corn sheller, feed grinder and fodder cutter. H. C. Lepper, route No. 8, Box 29. 10-3t

FOR SALE—Old papers for wrapping and and to put under carpets; 5c a bundle. At The Sentinel office. 8-8-tf

FOR SALE—Sound, legitimate business; will earn you 50 per week. Also good paying grocery. H. Goldstine, 10 and 11 Bank Blk. Phone 2460. 3-18-1m

FOR SALE—One pool table and complete outfit with twenty-eight cues, for $25 if taken at once. Call at 626 W. Main St.

FOR SALE—New Way Hay Press making 200-lb. bale; also Southwick press making three-quarter bale. Fort Wayne-Auburn Auto Co. 2-8-tf

FOR SALE—New Counters, Cash Registers, Flat and Roll Top Desks, Refrigerators, Show Cases, Safes, Scales and Hand Trucks. G. E. Bursley & Co. 6-24-tf

FOR SALE—Twelve concrete fence post moulds, complete with stands, latest designs, almost new. Made by the Ideal Concrete Co., South Bend, Ind. Phone 827-blue. 11-3t

FOR SALE—Agrowthy Aberdeen Angus bull. Registered as Ballalgardy Prince No. 150,746; dropped June 6, 1911. Buy this fellow. Write Chas. Hoffer, Columbia City, Indiana. 4-1-eod-8t

FOR SALE—Bicycles from $5.00 to $40.00; bicycle tires, $1.50, $1.75, $2.00, $2.50, $3.00, $3.50. Baby buggies retired. Repairing done to suit you. Wilkinson Bicycle Store, 617 Clinton St. Phone 2450. 4-6-tf

Forest Park Bargains

We have for sale one of the most beautiful corner lots in Forest Park. Owner must have money this week and will sacrifice at almost any price for cash sale. See us quick if you want a snap.

United Realty Co.
304 Bank Block. Phone 2120.

Walsh and Cook
General Insurance and Real Estate Agency

New 6-room modern home in the 2300 block on Winter St.
Fine 8-room house, lights, furnace, both waters, on Dawson St.; very cheap.
Four-room cottage on Williams St.
Good 6-room house, lights, both waters, on Hoagland Ave.; will consider a trade.
Elegant 12-room modern home, oak finish, hot water heat, corner lot, outside sleeping rooms on Fairfield Ave.
Eight-room house, corner Michigan and Nelson Sts.
Fine 9-room house, modern, hot water heat, lot 47x145, cement drive, on Lincoln Ave., at a bargain.
Fine 10-room house, strictly modern, lot 50x150, garage, on West Jefferson St.; party leaving the city and will sacrifice.
Five and a half acres close to the city limits; fine soil, good location for poultry or gardening.
Open Wednesday and Saturday Evenings
Main Office 134 East Berry St. Phone 2476
South Side Office 1835 Calhoun. Phone 6592

FOR SALE

A new 6-room house with bath, furnace, lights, finished in oak, on South Webster St. Reasonable payment down and the balance the same as rent. Have number of new houses, will sell on payment plan in different parts of the city. If you have a lot will build according to your plans and you can pay same as rent. Call and get my list and prices before you buy a home.

A. E. HOUK
Phone 146. 20-21 Pixley-Long Bldg.

FRED BAYER
REAL ESTATE
725 Court St. 2nd Floor. Phone, 2173.
Property bought, sold or exchanged.

I have some choice suburban tracts of 2 acres or more near city, right near interurban stop, fare 5c. I also offer for sale 1 lots in my Second addition, State and Crescent Ave., on the payment plan.

FOR SALE.
REAL ESTATE.

ALABAMA

A FEW POINTERS ABOUT THE ALABAMA FARM LAND CO.'S LAND.

No finer CLIMATE in the world.
No HEALTHIER section in the country.
Soil and climate especially adapted to raising of FRUIT and VEGETABLES, GENERAL FARMING and STOCK.
The extremes of HEAT are as foreign to the GULF COUNTRY as the extremes of cold.
The summers are NOT so WARM as the more northern localities, ONLY LONGER.

CITY PROPERTY

A bargain in WEST END. An 8-room modern house; soft water bath; hardwood finish; nice sized lot.
A good 7-room house near Hoagland school; electric lights and bath. $1,800.00 cash; terms on balance.
An elegant home on south side; well built and up to date in every way. Let me tell you about it.
A 7-room modern house; hot water heat and soft water bath. A fine proposition. Within nine squares of court house.
Also a few more lots in Irvington Park.

JOHN H. VESEY
PRES. ALABAMA FARM LAND CO.
514 SHOAFF BUILDING. PHONE, 2736.

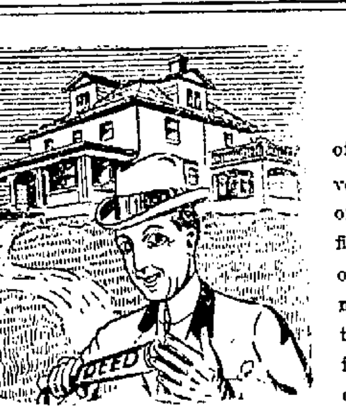

The Very Best Deed

of your life will be the one that converts you into a house owner instead of a mere rent payer. It isn't so difficult as you may imagine. Drop in our office for a chat about our easy payment plan for those ambitious to own their homes instead of merely paying for the privilege of living in somebody else's house.

THE FEDERAL SECURITIES & INVESTMENT CO
Corner Calhoun and Holman Streets. (Ground Floor.) Telephone 910.

Lots & Homes

7-room modern, Fairfield Ave. $3,200.00
7-room modern, Kinnaird Ave., payments $4,250.00
7-room modern, Kinnaird Ave., payments $4,400.00
9-room, new, modern, Lakeside $4,500.00
6-room modern, Forest Park, bargain $2,800.00
5-room cottage, East End, payments $1,550.00
5-room cottage near Swinney Park, payments $1,750.00
7-room home, Miner St., partly modern, large lot....$2,700.00

LOTS

Six corner lots, Lakeside....$550 to $700
Two lots, Edgewater Ave., each $550
Columbia Ave., first square....$700
Edgewater Ave., first square $650
Choice lot, Alabama Ave....$550
Five lots near McCulloch's Park ....$700 to $1,000

Remember, we sell lots in Lakeside Park addition at $10 down and $5 per month. Nuttman Place addition, $50 down and $1.00 per hundred. We have the goods.

PEDDICORD & SIGRIST
PHONE, 357. REMEMBER OUR NEW OFFICES. 919-20-21 SHOAFF BLDG.

MONROE W. FITCH & SONS OFFERINGS

11 lots with three dwellings on South Lafayette St., arranged so that a number of lots can be sold off for building purposes. The whole offered at a bargain.
170 feet on Fairfield Ave., brick, slate roofed house and good barn. Price, $8,500.
8-room home on Montgomery St.; both waters, on paved street. Price, $2,550.
Good house and three lots in New Haven; a bargain at $3,000.
We have for rent 31 acres for truck farming; also for sale or rent, 40 acres, 7 miles out of Fort Wayne.
We have a number of excellent bargains in farm lands in size ranging from small truck farms to exceedingly large ones and are glad at any time to show any of them.
If you want to purchase, sell rent or exchange any kind of property, or if in need of any insurance of whatever kind we can fit you out.
BOTH PHONES. OFFICE OPEN EVENINGS. OPPOSITE P. O.

Suburban Properties

I have some exceptionally fine garden and poultry farms in five, ten, and twenty-acre tracts, all convenient to Fort Wayne market and close to interurban station. Some of these tracts have sets of buildings and some without. I also have some fine suburban properties improved and unimproved close to city car.

I have a beautiful proposition that I intend to lay out in five and ten-acre tracts and sell exclusively for fashionable suburban homes. This proposition lays beautiful, picturesque and ideal; just the right distance, and has every feature that is possible to make it the ideal fashionable suburban district.

B. F. ROUSSEAU
Room 526 Shoaff Bldg. Office Phone, 3083. Residence, 3195.

For Sale Real Estate

Three beautiful building lots on East Leith St.; pavement paid; very cheap.
Strictly modern 8-room house, Masterson Ave.; oak finish, paved street; $3,250.
Beautiful modern 9-room house, near Reservoir Park; lot 47x150; paved street. $3,700.
Nice 5-room cottage, on paved street, south side; rents for $10.00 per month. $1,300.
Nice 8-room house with bath and lights, East Lewis St., near Monroe; $3,000.
Strictly modern new eight-room house; Lakeside; $3,800.00.
Two fine 8-room houses, near Emmaus Lutheran church; $5,200 for both.
Fine 4-room cottage, lot 46x140, near Organ Factory; $1,100.

K. VORNDRAN
GENERAL FIRE INSURANCE.
Rooms 3-4 (2nd Floor) Pixley-Long Blk.
Open Saturday Evenings.
Office, 460—PHONES—Residence, 6072.

Klomp & Bieber

FOR SALE—Three modern houses close to Electric works, and two on North Harrison; will be sold with small payment down, balance like rent.
Good 8-room house on Summit St.
It will pay you to get our prices.
Suburban tracts handy to car service.
Room 19 Swinney Block. Phone, 2974.

SEED POTATOES

Early or Late—Stock Fancy, True to Name.

Johnson's Commission House,
304 E. COLUMBIA ST.

FINE HANDWORK

Dainty Hemstitching, Featherstitching, Exquisite Embroidery, Eyelet work and Buttonholing. Marking all kinds of Linen. Shirtwaists a Specialty. Mend Bureau, 1 and 2 Bank Block, second floor. 2-23-m.

Furniture Repair Shop.

Furniture, Upholstering and repair shop. Old furniture made as good as new. Also caning and varnishing. Best work at reasonable prices. Send postal—will call for and deliver goods. F. Baus, 1219 Lafayette St. 3-9-2m

SEWING MACHINES.

H. C. HITZEMANN SEWING MACHINE COMPANY.
No. 8 Arcade. Phones, 2480-6860.
Dealers in Domestic, New Home and White Sewing Machines, Needles, Oils, Parts and Supplies for any Sewing Machine.
Bicycles and Sundries.
REPAIRING A SPECIALTY.

SITUATIONS WANTED.

BOOKKEEPER desires position part time or evenings. Will write up books, take trial balances, prepare statements. Assistant, care of Artemas R. Hopkins, Certified Public Accountant. Peoples Trust Bldg. Telephone 339. 3-4-1m

HIGHEST CASH PRICES paid for second hand furniture. Jackson & Skinner, 1110 Calhoun. Phone 2213. 3-29-tf

FOR SALE.
REAL ESTATE.

McKinnie Realty Co.

See our large list of Business, City and Suburban properties in all parts of the city at all prices.

FARMS! FARMS!

We have large and small farms, from 10 to 400 acres.

"M'KINNIEVILLE ADDITION"

Lots sold on payments plan; 60x150 feet; no interest. Overlooks the city; high and dry.
506 HARRISON STREET. PHONE, 666.
Open Saturday Evenings.

K. J. Bauer & Co.

7-room house partly modern, on Delaware Ave.
7-room house, modern except furnace, in Forest Park.
8-room house, just completed, modern except furnace, near Precious Blood church.
8-room house on State St., lot 150x150, a bargain at the price offered. Would exchange for rooming house.
Don't overlook the Fricke Addition near the New Car Barn site. We will sell you a lot on the monthly plan.
717 CLINTON ST.

Spring---Forest Park

The season is here and you had better secure your lot while you can still get it at our prices. Nothing as good in Fort Wayne.

SEE

Louis F. Curdes
Phone 622. 219 SHOAFF BLDG.

Churubusco, Ind., Jan. 1, 1912.
This is to certify that I have used 2½ bottles of Dr. Niswonger's Dandro or Dandruff cure, and I must say that I was completely surprised at it, as I have used so many dandruff cures and never found one before that was as good as Dr. Niswonger's remedy. Try it and be convinced. Yours very kindly.
J. B. HASSINGER,
Churubusco, Ind.

PLUMBING.

X Telephone "MARTIN'S PLUMBING SHOP" for a Plumber. Twenty years at the business. Phone 6379. Hanna and Buchanan Sts. X

Try Sentinel Want Ads.

Want a Good Healthy Stomach Free From Indigestion?

The Sooner You Get a Box of Mi-O-Na Stomach Tablets the Quicker Gas, Sourness, Fermentation and Stomach Misery Will Vanish.

Get rid of indigestion, dyspepsia, gastritis or catarrh of the stomach or whatever ails your stomach.

Take two MI-O-NA Stomach Tablets after, or with each meal, for a week, and you'll be joyfully surprised at the gain in health.

A treatment of MI-O-NA Stomach Tablets will clean up and renovate the most disorderly stomach.

They will drive pimples and blotches from the skin and bring brightness to the eye.

MI-O-NA Stomach Tablets are simply splendid for the man who eats, drinks or smokes to excess. They immediately renovate the stomach and banish dullness from the brain.

In cases of nerve exhaustion, sleeplessness, bad dreams, night sweats, or any condition that requires a restorative they act with astonishing rapidity because they so quickly increase the nutrition.

Druggists all over America sell MI-O-NA Stomach Tablets for only 50 cents a box. Get a box today. Keep some in the house. Carry some with you. Take them with or after meals or at any time your stomach begins to rebel. Meyer Bros. Co. Guarantee It.

WOMEN WILL NOT GIVE UP FIGHT

Propose to Continue War for Equal Suffrage in Chicago

LOST OUT HEAVILY

Chicago, April 11.—Undismayed by their defeat Tuesday, decisive though it was, equal suffragists of Chicago are determined to hurl themselves into the fray with renewed vigor.

There is to be no letup in their activities. They will take every step needed for ultimate victory and are even now planning to wrest from the men the right to place themselves on an equal basis at the ballot box.

The complete police returns show that the women were defeated by nearly two to one. In not one ward of the city was a favorable verdict returned. In the Second ward the voters who favored the cause of suffrage were outnumbered six to one. In the Sixth, Seventh and Twenty-fifth wards the resul twas nearly even. Throughout the balance of the wards the ratio of two to one stood, except in some wards, where it was three to one.

To Meet Saturday.

The first step in the new fight, or more properly speaking, of the continuation of the same fight, will be taken Saturday. On the morning of that day at 10 o'clock there will be held an "experience" meeting. Every suffrage worker is invited. Experiences will be related, advice exchanged and plans made whereby a more successful battle may be waged. Discouragement apparently is an unknown quantity to the suffrage worker. A letter sent out to every suffrage worker indicates clearly the feeling provalent throughout the suffrage camps.

Letter Sent Out.

It was issued yesterday by the Illinois Equal Suffrage association, and reads:

Dear Suffrage Coworkers:—We can congratulate each other on the splendid devotion shown by our suffrage women yesterday, and the really excellent results. The officers of our emergency committee thank you most sincerely for your part in this great undertaking. We have all learned much, particularly concerning the precincts where we are weakest and where we must work hardest. You must have had many interesting experiences that you could tell us.

We will have an experience meeting in the parlor of the Auditorium hotel next Saturday at 10 o'clock a. m. Please be sure to come. We will also hear reports and plans for the future. Our splendid beginning will surely bring us a speedy success.

To Be Celebration.

Mrs. Catharine Waugh McCulloch, who issued the letter, made it clear that this is to be a meeting of congratulation and jubilation, and that every suffragist, no matter what her party affiliations, is invited.

"This is where we show the men that we are still in the ring," she declared, "and in to stay. We are not defeated and we do not want anyone to get the idea that we are. We are gaining all the tiem. If this advisory vote had been taken two or three years ago we would have gotten hardly any votes. We got over 71,000 yesterday. That ought to mean something. The vote yesterday is a stepping stone to victory."

MAKES STOMACH TROUBLE VANISH

No Indigestion, Heartburn, Gas or Dyspepsia in Five Minutes.

Why not get some now—this moment, and forever rid yourself of Stomach trouble and Indigestion? A dieted stomach gets the blues and grumbles. Give it a good eat, then take Pape's Diapepsin to start the digestive juices working. There will be no dyspepsia or belching of Gas or eructations of undigested food; no feeling like a lump of lead in the stomach or heartburn, sick headache and Dizziness, and your food will not ferment and poison your breath with nauseous odors.

Pape's Diapepsin costs only 50 cents for a large case at any drug store here, and will relieve the most obstinate case of Indigestion and Upset Stomach in five minutes.

There is nothing else better to take Gas from Stomach and cleanse the stomach and intestines, and, besides, one single dose will digest and prepare for assimilation into the blood all your food the same as a sound, healthy stomach would do it.

When Diapepsin works, your stomach rests—gets itself in order, cleans up—and then you feel like eating when you come to the table, and what you eat will do you good.

Absolute relief from all Stomach Misery is waiting for you as soon as you decide to take a little Diapepsin. Tell your druggist that you want Pape's Diapepsin, because you want to become thoroughly cured this time.

Remember, if your stomach feels out of order and uncomfortable now, you can surely get relief in five minutes. adv.

CITY BREVITIES.

The Royal Neighbors of America, camp No. 758, will hold a penny social Friday evening at the lodge rooms at Odeon hall.

Carl J. Weber has disposed of the Fairy theater to Joseph A. Current and George R. Erickson, who assume immediate charge of the property. The new owners were formerly identified with the Dukes Clothing company. Mr. Weber managed the theater for the estate of the late Carl L. Rastetter. A picture machine of the most improved type was recently installed.

Niezer & Co., wholesale dealers in hay and grain, has purchased a plot of ground on Hayden street and plan to erect a transfer house where coal and other provisions will be retailed. Ex-Auditor J. B. Niezer is president of the company; Maurice C. Niezer is secretary and George B. Niezer is general manager.

L. M. Beck, the well known jeweler, has leased the building at 918 Calhoun street for his stock of jewelry.

Colonel D. N. Foster is spending a few days at Lafayette looking after his business interests there.

Ups and Downs.

Howell—Times are changing.

Powell—Yes, in a few years so much business will be done by airship that those who stay down on the earth will be considered in the underworld.

I have high-class investments in Local Bonds and Local Stocks. C. F. Pfeiffer, Shoaff Bldg.

"A life-long farmer of Allen County," says: "The Courts are our mainstay of government. * * * I find an ideal applicant in the personality and experience of the Hon. Thomas Ellison."

WOLF & DESSAUER

You'll Need Linoleum This Spring and Now's the Time to Buy It

The more linoleum you need, the more you'll save, if you buy it during this sale. Every splendid grade, every bright, fresh new pattern in our immense stock is included in this wonderfully helpful event.

All linoleums must "stretch" before being put down on the floor. You can make your selection now, at sale prices, and pay a small amount. We will have the linoleum in proper condition to put down permanently, and deliver at any time in the future you may desire.

LIGNITECTS 37c

A good grade of floor covering in attractive pattern; regular 55c grade. Sale price, square yard 37c

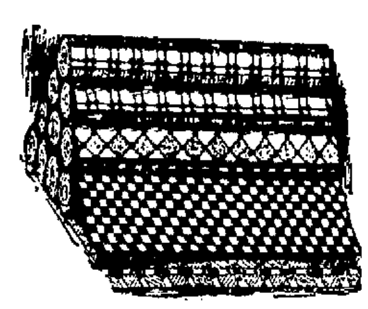

PRINTED LINOLEUMS 45c

Pretty new patterns in 2-yard wide linoleums of the regular 55c grade; sale price, sq. yd. 45c

EXTRA WIDTH WILD'S LINOLEUM $1.29

Wild's Inlaid Linoleum; 4 yards wide; regular $1.50 and $1.65. Sale price, per sq. yd... $1.29

GRANITE INLAID LINOLEUMS 53c

Clean looking tan, blue and brown granite linoleums of the regular 85c grade. Sale price, sq. yd. 53c

INLAID LINOLEUMS $1.00

Fresh new patterns of Inlaid Linoleums of the regular $1.35 grade. Sale price, square yd. $1.00

EXTRA WIDE LINOLEUMS 60c

Linoleums 2 to 4 yards wide; regular 85c grade. Sale price, sq. yd. 60c

WILD'S INLAID LINOLEUMS $1.19

This splendid make of Inlaid comes in beautiful patterns; regular $1.50 grade. Sale price, sq. yd. $1.19

FOREIGN INLAID LINOLEUMS $1.40

German and English Inlaid Linoleums, the very best made; regular $1.75 grades. Sale price, sq. yd. $1.40

MORE "HOUR SALES" FOR FRIDAY IN THE BARGAIN BASEMENT

It always pays to be on time for everything—but seldom is there such reward for punctuality as these hour sales present. Starting at 9 o'clock Friday morning, are hour events that offer the biggest bargains ever. Note the time and be here promptly.

Aprons, 10c

Aprons, well made of fast color gingham; with pocket, regular 20c values, for..... 10c

Embroidery Flouncing, 49c

Beautiful Embroidery Flouncing, 5 inches wide; skirt width; regular $1 quality; per yd........ 49c

Dressing Sacques, 19c

Dainty Lawn Dressing Sacques; various designs; all sizes; regular 39c values, for 19c

Women's Dresses, 79c

Plain Blue Chambray and Gingham House Dresses; neatly made, all sizes; reg. $1 values, for 79c

WHITE FRUIT HOUSE BULLETIN

Dressed and Drawn Chickens, 18c per lb.
Saratoga Chips, nice and crisp, 25c per lb.
Queen Olives, 30c per bottle.
Leaf Lettuce, 12½c per lb.
Cape Cod Cranberries, 10c per lb.
Malaga Grapes, nice and crisp, 22c per lb.
California Sweet Oranges, 15c per dozen.
Good Eating or Cooking Apples, 20c per peck.
Pepper Mint or Lemon Drops, 10c per lb.
Crystal Gum Drops, 10c per lb.
Caramels, assorted flavors, 10c per lb.
Virginia Salted Peanuts, 10c per lb.
Soda Biscuits and Graham Wafers, 9c per lb.
Lemon and Vanilla Wafers, 20c per lb.
Crack-Nells, 20c per lb.
Toasterettes, 25c per box.
Raisin Cookies, 12c per lb.

HOME PHONES: 442-1795-1876 BELL PHONE: 750

We Give "S. & H." Green Trading Stamps.

WHITE FRUIT HOUSE

The Store For All the People.

Try GELLER'S Bakery Lunch at 212 W. Berry St. 2-22-thurs-tf

Time Signals by Telephone.

A mechanism has been attached to the time-clock at the Hamburg observatory by which the exact official time is transmitted to the telephone system of the city. From the fifty-fifth to sixtieth second of each minute the apparatus transmits a musical signal, which is followed by a phonographic announcement of the exact minute. The signals are transmitted by special wire to the headquarters of the telephone system, and thence to each local exchange. Any telephone subscriber who wishes to get the exact time has only to ask for the time connection at his exchange and to listen for the phonographic announcement. This is an improvement upon the American method by which time signals are transmitted by telegraph only once a day.—Youth's Companion.

Fort Wayne lodge, No. 116, K. of P., conferred the rank of knight on a large class of candidates Wednesday night. Luther H. Kell, newly elected master, had charge of the work.

Overculture or No Culture.

Overculture, even if it borders on affectation, is better than no culture at all. It is less offensive to hear a woman talk with grand airs than to hear her converse in common English of the streets, with all its slang and cheap wit. The English language contains quite a few words. Anyway there are enough to furnish one with an excellent vocabulary. A good set of dictionaries is a good investment. Have them near you and whenever you find a word you are not sure about its meaning or pronunciation investigate. It is worth-while habit.

Giving Man Credit.

"I don't believe any man is really good," she said. "When you find one who doesn't go wrong it is because he is afraid."

"Oh, it isn't always because they are afraid," replied her friend, who was married. "Very often it is because they haven't the price."

SEED POTATOES

We have some fine Early Triumphs, and the Best Early Rose, Beauty Hebrons, Early Ohios, etc. Also Onion Seed. Get our special prices.

Wiener & Co.

Both Phones, Fort Wayne, Ind.

ALERDING-ITTENBACH CO
A AND I LEATHER SHOP
827 CALHOUN ST.

Seeds

For the Garden and Lawn in bulk, Onion sets.

W. D. Henderson & Company.

231-233 East Columbia.

Phones 144 and 495.

Ladies' Special Thursday night, Minuet, Mulqueen's. 10-3t

SPRING OPENING DAY at the Acme Quality Paint Store next Saturday. Flowers for the ladies. Free samples. Main and Clinton Sts.

The United Singers will meet tonight at the club house of the Wayne Knitting mills to rehearse for the entertainment to be given jointly with the Turner society next Wednesday at the Majestic theater.

In an unsolicited letter in the Journal by Ora Richards, an employe for 6 years, but years ago, we find:

"Mr. Ellison knows the law, and has the ability to execute it, with all frankness and meekness of spirit."

Matinee Dance Thursday, Minuet, Mulqueen's. 10-2t

WANTED

First-class stenographer; give experience and reference. Address Box 15, Sentinel. 11-2t

We Sharpen Safety
Razor Blades
Single Edged Blades ... 25c doz.
Double Edged Blades ... 35c doz.
Mail Orders Taken
MEYER BROTHERS CO.
Fort Wayne, Indiana

Manson, Fowler and Record Bicycles

$22.50, $27.00, $31.50, up to $40.00

Choice of Tires. G. & J. clincher (value $10.) Punct. Proof non-skid cushion tread (value $10), free on any of our bicycles.

Fancy Tread Bicycle Tires not found in any other store.

Won't Slip Bailey Tread, Red Rubber	$3.75
Peerless Basket Weave, Cactus Raised Tread......	3.50
Tashmo, Six-Ply Thorn-Proof, each........	2.50
Single Tube Roadsters, not guaranteed, each.......	1.50

Last year's *Bailey* and *Thorn Proof* tires, each $2.50. Inner tubes, 75c, $1, $1.25. G. & J., $1.50. Bring baby cab wheels for new tires. Come to the Big Store for BICYCLE TIRES and REPAIRS. BROSIUS & BROSIUS, 126 East Columbia St.

Good second hand Bicycles, $5 to $15. Store open evenings, April 1 to July 1.

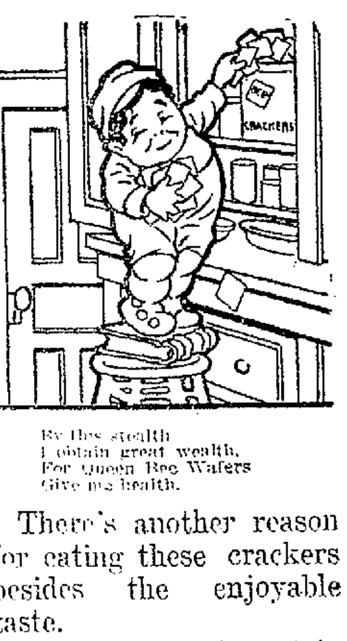

By this stealth
I obtain great wealth,
For Queen Bee Wafers
Give me health.

There's another reason for eating these crackers besides the enjoyable taste.

There's nourishment in them—nourishment of the wholesome grains from which they are made.

Queen Bee Wafers

appear on well-appointed tables at all meals.

A trial proves their unusual excellence.

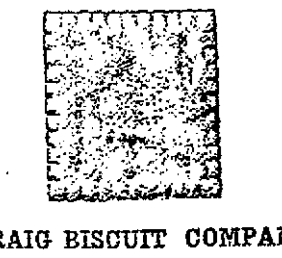

CRAIG BISCUIT COMPANY, Fort Wayne, Ind.

Canvey Island, which is again coming into prominence in connection with the proposal to establish a great wharf there, is one of the pieces of England which were reclaimed for us by the Dutch. At one period the island was covered with water at high tide, but early in the seventeenth century Cornelius Vermuyden, the famous Dutch engineer, who was afterward knighted by Charles I, reclaimed several thousand acres by the construction of a system of seawalls. The walls are still there, but where are the Dutchmen who made them? Cornelius Vermuyden brought over workmen from Holland and many are known to have stayed here, but now their names have disappeared entirely, from Canvey at least.—Westminster Gazette.

Lawn Grass Seed

25c per lb. Cheaper than sod. No weed seeds. Lawn Fertilizer feeds your lawn all summer and keeps it green and growing, 2c per lb.

Our Balanced Chicken Feed keeps flocks healthy. Our Lice Powder saves your little chicks and keeps nests and hens clean.

S. Bash & Co.

TO THE PUBLIC

KANADIAN COAL CO. is in position to fill all orders promptly for hard and soft coal, coke and kindling.

LOWEST PRICES.

Home Phone, 1388. Bell Phone, 426. 1430 HANNA STREET.

KELLER'S

FORT WAYNE TRUNK AND LEATHER CO.

116 East Berry St. Phone 2960. See Our Line of Stationery.

YOUR CREDIT

is O. K. with us. We will loan you any amount of money on your Furniture, Piano, Horses, Wagons, etc., etc. You have the use of both security and money while you are paying back the loan. The time and size of payments are arranged to suit your convenience. All transactions strictly confidential.

PEOPLE'S LOAN CO.

718 CALHOUN ST.

Room 5, 2nd Floor, Seidel Blk. Phone 1773.

INSPECT OUR NEW **SPRING GOODS** NOW ON DISPLAY AT **THE BUCKEYE** 819 CALHOUN STREET.

MONEY FOR **Spring Necessities**

We loan money on furniture, pianos, horses, wagons, fixtures, etc., without removal. We offer unequaled rates, best terms, quickest service and absolute privacy.

72c Pays Back a $30.00 Loan in Fifty Weeks.

Other amounts at same proportion.

Fort Wayne Loan Co.

Established 1896.

Room 2, 2nd Floor, 706 Calhoun Street.

Opposite the Court House. Home Phone 338.

FORT WAYNE, INDIANA.

Try Sentinel Want Ads. Sentinel Want Ads. Pay.

SPORTING GOODS OF ALL KINDS

Fine Fishing Tackle

Marhoff Reels, Steel Rods, all kinds. No better place in town to buy Fishing Tackle—the kind that catches fish.

Get your outfit ready for the season. Surely something you need. You have your ideas—we have the goods.

Bicycles, Motor Cycles, Base Ball Goods.

F. M. SMITH & CO. 612 Calhoun St.

Messaline, Foulard and Taffeta Dresses

Four Splendid New Styles at 9.75

The much-favored changeable taffeta silk, striped messaline and figured foulard—all in pretty colors. The trimming ideas consist of contrasting shades of silk, laces, buttons and silk embroidery work. New low neck effects, new collar ideas; exquisite short sleeves.

Rosenthal's
"READY TO WEAR STORE"
732 Calhoun St.

New Challie Dresses Just Arrived

A Collection of Beautiful Styles at 12.50

Plain colors, stripes, ring patterns and polka dots, and the new bordered effects; beautiful new colors. Heavy Macrame laces, all-over laces and combinations of silk form the trimming effects. They are the prettiest styles we have ever shown at the price.

IMPORTANT

To Lovers of the Beautiful and Artistic in Dress.

A Special Sale of Artistic Coats

Scheduled for tomorrow that absolutely will be without equal, not alone for the saving it brings, but for the opportunities to pick from the greatest and most varied assortment of high-class Coats ever displayed in Ft. Wayne.

Here is the story: Our Mr. E. M. Rosenthal purchased the entire line of models from the maker of the most exclusive and highest class coats made in America, and these in turn are offered to you at

A Saving of About 50%

There are just 50 garments in the lot, consisting of Coats for every purpose—Evening wear, theater, party, street wear and auto wear, and you never viewed a more beautiful collection of exclusive styles than you will have the opportunity to see tomorrow.

The most beautiful colorings in plain and two-toned effects, and the fabrics are—Ottoman silk, cloth of gold, Bedford cord, changeable taffeta, whipcord, faile cloth, charmousee, messaline, mistral cloth, net over messaline, imported voile, striped grenadine, all-over lace, serge, oatmeal cloth, Rajah silk, Scotch cloths, blanket cloth, fancy Bedford cord, checked fancies, changeable faile and cloth.

One important feature is that there is but one of a kind, so each purchaser will get an exclusive model and we will positively not order its duplicate even at the regular price. We want every woman to come and see this display, even though she has no thoughts of buying, for aside from this you will look with admiration upon the great possibilities of creative beauty, which indeed, will be interesting.

Each Coat Will Carry Its Own Price and They Will Range From 9.75 to 35.00

Their regular worth is from $20.00 to $65.00.

We will devote both of our large Berry street windows for the display and we can assure it to be the grandest exhibit of coat styles ever shown in Fort Wayne.

Remember, That the Saving is 50 Per Cent of Their Real Worth

A Notable Sale and Exposition of the New Summer Waists Begins Tomorrow

This will be a sale of remarkable significance at this time, as it offers a complete range of thousands of Fashion's most favored styles in the newest and most beautiful fabrics at such low prices that cannot be equaled for the value they bring.

Never were Waists as beautiful as they are this season—they reflect more value, are more elaborate in designs—in many instances a radical departure from seasons past. All the new beauty is included in this special exposition and no woman can afford to miss seeing the extraordinary values in the new Russian blouses, peplum waists, exquisite hand-embroidered waists, dainty lingerie waists and very pretty, inexpensive lawn waists.

This Special Event Begins Tomorrow and Continues Throughout Next Week.

$1.00 Values Lawn and Marquisette Waists 59c

Three styles of Marquisette and three styles of crisp lawn. Pretty patterned lace insertions and embroideries form the trimming schemes. The best values ever offered for a like price.

New Lingerie and Peplum Waists 1.25

A collection of dainty batiste and cotton voile models, elaborated with pretty laces and embroidering. Including three beautiful peplum models ten styles to choose from.

40 Styles of Waists; Values from $1.25 to $1.75, at 95c

Lingerie, lawn, tailored and peplum waists. The prettiest models ever designed to offer at such very low price; crisp batiste, mulls, lawn and soisette; great values.

$2.50 Values Lingerie Waists, at 1.95

Made of crisp white batiste, exquisitely designed, pretty high or low neck effects. Val laces and insertions and pretty arrangements of tucking form the decoration.

Batiste and Marquisette Waists, $2.75 values at 2.25

Twelve of the most exquisite styles that were ever collected to sell at this popular price. New low neck effects, new collar ideas, new short sleeves.

Beautiful Blouses and Lingerie Waists at 2.50

Marquisette and sheer batiste in combination with elaborate embroidering schemes, laces and tucks, were never used to better advantage than can be seen in this collection of fifteen pretty styles.

$4.00 Values Lingerie Waists at 3.25

And pretty they are. Made of finest sheer batiste with elaborate trimming ideas; Irish crochet lace, embroidering and tucks; latest short sleeves and low neck effects.

$3.00 Values Lingerie Waists at 2.39

New surplice effects, new Russian coat styles, new lingerie models—ten exquisite styles fashioned from mull, batiste and Marquisette; most beautifully trimmed.

Exquisite Lingerie Waists at 2.95

Barred voile, batiste and Marquisette are the fabrics employed in this collection of eight styles of pretty lingerie waists. The dainty trimming ideas, pretty neck effects and beautiful designs, add a tone of exclusiveness.

Handsome Marquisette Waists at 3.95

A beautiful combination of finest Marquisette and Macrame lace bands with additional trimming of val lace and tucks. Pretty yoke, exquisite short sleeves.

Stunning Russian Blouses 3.75 and 3.95

We cannot help giving special mention to these pretty models—one of Marquisette, the other of all-over lace—made in the much-wanted Russian coat style and elaborated with beautiful laces and embroidered net.

We Call Your Special Attention to the Splendid Collection of Exquisite Hand Embroidered Waists

Those dainty models so much in favor this season, made of sheerest fabrics and so very prettily hand-embroidered, in addition to touches of lace and tucking. The values this sale offers at the following prices are very important—

$2.50, $2.75, $2.95, $3.95, $4.50, $4.95 and $5.95

During This Special Sale of White Waists We Also Include a Collection of Dressy Chiffon and Net Waists, at the Special Price of 2.95

This represents the weeding out of our Silk Waist stock of the early spring models, and all are former $4.00 to $5.00 values. There are about 20 styles in beautiful shadow effects, plain chiffon and net waists in beautiful colorings. Any woman who can find her size in a model that suits, will get a bargain. Colectively all sizes are represented, but there may be but one, two or three of a style. The entire assortment contains over 50 waists from which you can take your choice at 2.95

TRADE HAS MORE THAN DOUBLED

With Philippines Since the Passage of Free Interchange Act.

SOME FIGURES ON IT

Washington, D. C., April 12.—Trade of the United State. with the Philippine islands has more than doubled since the enactment in 1909 of the law providing for the free interchange of merchandise between those islands and the United States. The total trade with the Philippine islands for the eight months ending with February, 1912, amounted to over 30 million dollars, against less than 14 million in the corresponding months of 1909, the last year prior to the enactment of the law admitting domestic merchandist from the United States into the Philippines free of duty, and domestic products except rice of the Philippines into United States free of duty. The figures thus far received by the bureau of statistics, department of commerce and labor, suggest that the total trade between the United States and the Philippine islands during the fiscal year which ends with the month of June will exceed 40 million dollars, against 20½ million in the year ending June 30, 1909, the last fiscal year prior to the enactment of the law providing for free interchange of domestic products of the United States and the Philippine islands.

The increase in exports from the United States to the Philippines since the enactment of the law above mentioned occurs in nearly all of the important articles forming that trade, but is especially marked in cotton goods manufactures of iron and steel, and a large variety of articles, the product of the manufacturing establishments of the country. The total value of the cotton goods exported to the Philippines during the eight months ending with February, 1912, is 3 1-3 million dollars, against less than half a million in the corresponding months of 1909, the last year prior to the enactment of the law above referred to. The value of iron and steel manufactures sent to the Philippines in the eight months ending with February, 1912, is 3½ million dollars, against 1½ million in the corresponding months of 1909; of machinery alone the total for the eight months ending with February, 1912, being considerably more than 1 million dollars, against less than half a million in the corresponding months of 1909. Other manufactures of iron and steel show a marked increase, including iron sheets and plates, bars or rods of steel, structural iron and steel, pipes and fittings; and under the head of machinery, sewing machines, mining machinery and engines. In cotton goods the increase is especially marked; in cloths, of which the exports to the Philippines in the eight months ending with February, 1912, were 45 2-3 million yards, were in the same months of 1909 less than 7 million yards. In cars and carriages the exports in the eight months ending with February, 1912, amounted to more than half a million dollars, against 660 thousand in the corresponding months of 1909; fish, over 400 thousand dollars, in 1912, against 70 thousand in the eight months ending with February, 1909; india rubber manufactures, 227 thousand, against 77 thousand in same months of 1909; leather and manufactures thereof, 553 thousand dollars, against 297 thousand in the same months of 1909; mineral oils, nearly 1 million dollars, against a little over half a million in the same months of 1909.

On the import side the principal increase in merchandise occurred in sugar and tobacco, the total value of sugar coming from the Philippine islands in the eight months ending with February, 1912, being 8 1-3 million dollars, against 1½ million in the corresponding months of 1909; cigars, cigarettes, cheroots, three-fourths million dollars in the eight months ending with February, 1912, against between 2 and 3 thousand dollars in the corresponding months of 1909; copra, 838 thousand dollars in the eight months ending with February, 1912, against 290 thousand in the same months of 1909; and hats, bonnets and hoods of straw, etc., 238 thousand dollars, against 18 thousand in the same months of 1909.

Don't SUFFER With
COLDS
Grippe and Neuralgia
Relief begins the moment you start taking Parr's
CAP-DE-GRIP
Laxative capsules, prompt and efficient, removes the cause, dissolve and absorb more rapidly than tablets, quicker relief. A trial beats arguments. 25c at druggists

FOUR LADS DROWN AS BOAT CAPSIZES

Returning from a Call on Girl Friends, Meets Death in Ohio.

CAUSE IS NOT KNOWN

East Liverpool, Ohio, April 12.—Four boys were drowned early today when a John boat in which they were crossing the Ohio river from the West Virginia side capsized twelve miles south of here. A fifth boy was saved.

The drowned boys were: Henry Brant, 20; Earl Brant, 18, and Hugh Sproul, 18, of Port Homer, Ohio, and Clifford Howard, 17, of Fairview, Pa.

John Crosely, 19, of Port Homer, was saved.

What caused the boat to overturn is unknown. Earl Brant, Sproul and Howard sank instantly. Crosely and Henry Brant, Earl's brother, managed to cling to the craft, calling loudly for help.

Albert McCafferty, living on the West Virginia side, heard their cries and put out to the rescue in a skiff. Before he arrived Brant, exhausted, released his hold and sank to his death. McCafferty took off Crosely. The five boys attended prayer meeting at Wesley chapel, near New Cumberland, W. Va., last night. Afterward they visited with girl friends until midnight. They set off for home in the boat about 1 a. m. The accident followed shortly after they pushed away from the shore. The boys were sons of farmers.

Sentinel Want Ads. Pay.